AGRICULTURAL GROUP FORCES HAND OF PRESIDENT HARDING

BY DAVID LAWRENCE
(Copyright 1921 by Times Pub. Co.)

WASHINGTON, July 27—President Harding has had to intervene aga'n in the affairs of Congress. The agricultural group which has once before threatened to upset the administration program has finally succeeded in forcing to the front its proposals to finance agriculture and the Harding administration now has worked out a compromise plan which is designed to satisfy the agricultural element and cure a few other domestic troubles at the same time. It is the most significant step that has been taken to meet the ailments of business since the fourth of March.

The president is suggesting a broad policy which is in a sense a reversal of republican policy of a year ago but which has been made necessary by developments and circumstances. When the war ended, the Republican congress put an end to the war finance corporation and the cry everywhere was to take the government out of the banking business. Economic distress developed a demand for the revival of the war finance corporation. This was bitterly fought by Secretary Houston and the Wilson administration, but Congress passed the measure over the presidential veto. It was argued that the government would do only an incidental thing and would not engage in any financing private business on a large scale. But the revival of the war finance corporation hasn't proved sufficient. The farmers are not satisfied. They realized that the corporation did

(Continued on Page Six)

THE SERVICE TO SATISFY NEWS WHILE IT IS NEWS.

The Portsmouth Daily Times.

THE QUALITY OF NEWS YOU LIKE. THE QUANTITY OF NEWS YOU WANT

VOLUME TWENTY-EIGHT | ENTERED AS SECOND-CLASS MATTER POST-OFFICE, PORTSMOUTH, OHIO | PORTSMOUTH, OHIO, WEDNESDAY, JULY 27, 1921 | 12 PAGES TODAY | SINGLE COPY Daily 3c Sunday 5c | BY CARRIER PER WEEK Daily Except Sunday 15c. Daily and Sunday 20c

Demand Release Of American Prisoners In Russia

FIND COLLEGE HEAD DEAD; WIFE AT CREVICE BOTTOM

CALGARY, ALBERTA, July 27—Dr. W. E. Stone, president of Purdue university, Lafayette, Indiana, whose body has been located at the bottom of a deep crevice near Banff, was killed by a fall in the mountains on July 16, according to word received here today.

BANFF, ALTA, July 27.—The body of Dr. W. E. Stone has been found and Mrs. Stone is alive and will recover from the shock of the Mount Eanon tragedy, according to a brief letter from guides leading the search party, received at police headquarters here today.

Mrs. Stone was found Sunday at the foot of a seventeen foot crevice and the dead body of Dr. Stone was discovered shortly afterward a great distance below in a very difficult position for recovery. Mrs. Stone has been taken to Camp Assiniboine.

Dr. Stone, who was president of Purdue University, Lafayette, Ind., with his wife, has been missing since July 15, when they left the camp of mountain climbers for a three-day trip in order to condition themselves for the big Alpine camp meet at Lake Chara, this week. Dr. Stone and his wife were both experienced Alpinists.

IRISH CABINET MEETS

DUBLIN, July 27—A full meeting of the Irish republican cabinet, lasting all this afternoon, discussed the British government's peace proposals, but reached no decision. It is understood the cabinet is awaiting a communication from Ulster.

IS NAMED CHIEF OF NAVY AERONAUTICS

Capt. William A. Moffett.

Capt. William A. Moffett's work as commandant at the Great Lakes training station at Chicago during the war caused him to be selected by President Harding for nomination as chief of navy aeronautics with the rank of rear admiral.

Drug King In Financial Difficulties

BOSTON, July 27—The announcement that the personal assets of Louis K. Liggett, president of the United Drug Co., had been placed in the hands of trustees as a result of the decline of the common stock of the United Drug Co., in the last twenty-four hours was made today.

Forward Step In Purchasing

WASHINGTON, D. C., July 27.—An executive order to co-ordinate purchasing for the army, navy and shipping board and permit transfer of surplus supplies from one governmental agency to another was signed today by President Harding. It was drafted under Director Dawes, of the budget bureau, and divides the country in zones corresponding to army corps areas for supply purchasing with a general purchasing agent for each area, all working under a purchasing supervisor in Washington.

THIRD TIME THE CHARM

LANCASTER, O., July 27.—Saved twice within a year from death on the railroad tracks, "Daddy" Unger, 75, of Carroll, was instantly killed last evening when hit by a Hocking Valley passenger train. He was deaf.

Six months ago, trainmen discovered him on the track in time to stop the on-rushing train and removed him. A year ago, he saved himself by lying flat on the track, permitting the train to pass over him unharmed.

TURKS SUE FOR PEACE

LONDON, July 27 — Mustapha Kemal Pasha head of Turkish Nationalist government, has sent a telegram to Constantinople asking that the central government intervene with the allies in an effort to obtain a cessation of Greeco-Turk hostilities, according to dispatches from Constantinople to the Exchange Telegraph Company.

ATHENS July 26 — Information from all sources indicate that the resistance of the Turkish Nationalists in Asia Minor is completely broken, the Greek official news agency declares in a statement issued here today.

The Turkish losses in killed, wounded and prisoners to date, are estimated at sixty thousand. The Greeks, the statement says, are constantly pressing the Kemalists along the road to Angora.

WILL AID NEW GOVERNOR OF PORTO RICO

Miss Annie Laurie Hardesty.

Miss Annie Laurie Hardesty of Washington will sail soon for Porto Rico to take up her duties as executive clerk to E. Mont Reilly, newly appointed governor of that island possession.

"NO THOUGHT OF BETTER RELATIONS UNTIL ALL AMERICANS ARE FREED"

RIGA, LETIVA, July 27—An official demand by Secretary of State Hughes for the release of the American prisoners in Russia was handed by Consul Albrecht to Leonid Stark, the Bolshevik minister in Reval, last night.

The text of the American secretary of state's communication reads:

"The American government is advised that despite the repeated efforts of Dr. Nansen on its behalf to secure the release of the American prisoners in Russia they are still held in a most serious plight.

"In the name of humanity, the American government demands of the soviet authorities that these prisoners be at once released. It is manifestly impossible for the American authorities to countenance measures for relief of the distress in Russia while our citizens are detained."

WASHINGTON, July 27—Formal demand for release of American prisoners in Russia has been made on the soviet authorities by Secretary Hughes. The state department was advised today that the communication had been handed to the soviet representative at Reval yesterday by Consul Albrecht.

The text of the communication has not been made public. It is understood, however, to be a brief insistence that the Americans be released before there can be any thought of better relations between the United States and Russia.

The action was taken in the name of humanity and because all efforts to secure the release of the Americans, made through Dr. Nansen, of the Red Cross, have failed.

What course will be taken by the United States if the soviet authorities ignore or refuse to accede to the demands was not indicated.

The communication was sent to Consul Albrecht, July 25. The curt demand made upon the Russian authorities for the release of American prisoners is the first official representation made upon the subject, although Lenine and Trotzky and

(Continued on Page Six)

Mexico Split Over The Oil Question

MEXICO CITY, July 27.—The chamber of deputies last night voted down a request by President Obregon that he be granted extraordinary powers to adjust Article 27 of the constitution, which nationalizes oil deposits. The senate almost simultaneously voted to accede to the request.

Article 27 has long been a stumbling block in the relations between Mexico and the United States, the latter government characterizing the section as confiscatory, and against the principles of American rights and interests obtained in Mexico under proper laws. In an official statement of President Harding's Mexican policy, made June 7, Secretary of State Hughes said that Mexico was free to adopt any policy she pleased with respect to her public lands, but added that she was not free to destroy without compensation valid titles which have been obtained by American citizens under Mexican laws.

The action of congress last night is viewed by political observers here as marking a definite split between President Obregon and his party.

Confessed To Family He Was Short Big Sum

CHICAGO, July 27.—Vivian Spurgin, daughter of Warren C. Spurgin, missing president of the closed Michigan Avenue Trust Company, who with her mother, returned to Chicago, from where they fled following Spurgin's disappearance, has admitted that she had knowledge that her father had taken more than five hundred thousand dollars of the bank's money.

Miss Spurgin stated, according to the state authorities, that the information was given to her by her mother following a conference with her father, during which he bade them good-bye and said he would probably never see them again.

Questioning of the mother brought out that Spurgin and his wife had been estranged, that he told them he contemplated flight and turned over to them $75,000 worth of insurance papers and gave each $750 in cash when he told them he would probably never see them again. They fled to avoid publicity, they asserted.

The search for Spurgin has developed two new clues, one leading to Ouray, Colorado, and the other to the neighborhood of Mobile, Alabama.

HOTELS LOSE BIG SUM

NEW YORK, July 27.—New York's large hotels average losses of more than $50,000 each annually in thefts of silverware and linens, H. F. Shaul, manager of the Plaza, said today.

Mr. Shaul's statement was made in connection with the arrest of Ramiro Vasquez, a hotel employe, in whose home was found a quantity of silverware and linen bearing the hotel stamp.

TO ABANDON SEVEN CAMPS

WASHINGTON—Secretary Weeks announced that seven of the big army war time cantonments are to be abandoned upon the reduction of the army to the specified 150,000 personnel and skeletonization of others into materially reduced strengths.

MAY RETURN NOT GUILTY VERDICT FOR TWO OF ACCUSED WHITE SOX

CHICAGO, July 27—Judge Hugo Friend today informed the state attorneys in the baseball trial that he would direct the jury to return a verdict of not guilty in the cases of "Buck" Weaver and "Happy" Felsch, former White Sox players, and Carl Zork, of St. Louis, unless further evidence was introduced against these men.

The judge temporarily overruled the defense to dismiss these cases when the state urged that the defendants might be incriminated by further testimony. The state dropped its case against Ben and Louis Levi, of Kokamo, Ind.

Motions to dismiss the charges against Joe Jackson, David Zelcer, of Des Moines, were overruled.

The state rested its case after Billy Maharg, of Philadelphia, had given testimony concerning much of Bill Burns' story of the alleged conspiracy for the Chicago White Sox players to throw the 1919 world series.

Maharg, who was intimate with Burns and Abe Attell during the alleged sell-out, tol dof meetings between

(Continued on Page Six)

Five Die In An Auto Smashup

CLEVELAND, O., July 27.—Five persons who were killed, four of them almost instantly, when a shuttle car on the Abbey avenue viaduct and an auto crashed head-on shortly after midnight, were identified this morning. One family was wiped out when John M. Franczyk, 40, a garage owner; his wife, 37, and their two children, Edna Mary, 10, and Theodore, 9 months, were killed. The fifth person killed was Mrs. Anna Branloaf, 39. Max Branloaf, 40, her husband, was seriously injured.

Each of the dead sustained a fractured skull.

The cause of the accident, according to police, was the operation of the shuttle car east on a west bound track track, the east bound track being under repair. The motorists were west bound and when they saw the street car on the west bound track, they apparently thought it was traveling in the same direction as their automobile.

GERMAN MINE SWEEPERS FIRED ON BY RUSSIANS

BERLIN, July 27.—The German mine sweeping fleet, which has been operating in the Kola Bight on the northern Russian coast, is reported in a special dispatch from Vardoe, Norway, to have been fired on by Russian land forts. The German fleet returned the fire, but no damage is reported on either side.

The German fleet, which left Wilhelmshaven a week ago to clear the White sea of mines under the provisions of the Versailles treaty, has retired to Vardoe to await further developments, the dispatch says.

HAD MANY DESCENDANTS

PARIS, KY., July 27.—Mrs. America J. Anderson, 82 years old, who died yesterday at her home near here, is survived by 65 descendants: two great great grand children, three great grand children, 42 grand children, and eighteen "children." She lived in Campbell county all her life.

POISON PEN MAN FINED

MARION, O., July 27.—William A. Newman, 62, hotel clerk, formerly of Wabash, Ind., today pleaded guilty to criminal libel and was fined $50 and costs and given a suspended workhouse sentence of six months by Mayor Andrews.

Newman signed a confession in which he admitted having sent threatening and vitrolic letters to various people in Logansport, Wabash and Marion, Ind.

CONTRACTS NOT AWARDED

COLUMBUS, O., July 27.—Contracts for building about $4,000,000 worth of improved highways, bids for which were opened last week, had not been awarded by Highway Commissioner Herrick this afternoon, and indications were the awards would not be made before late today.

COLUMBUS CHOSEN

CEDAR POINT—The Ohio Ancient Order of Hibernians closed their convention with the election of P. J. Carney, Youngstown, as president. Columbus was chosen as the place of the next convention.

HAMBONE'S MEDITATIONS

Copyright, 1921 by McClure Newspaper Syndicate

Man Dressed As Woman Took Orders For Corsets

HUNTINGTON, W. Va., July 27—A month ago women of Huntington ordered and were measured for corsets, which were to be manufactured to order. They paid 50 per cent in advance. Now they are looking for the corsetiere, who, investigations show, was a man who made good as a female impersonator.

Why Not Kill 300,000,000 Rats

Trapping a pair of them today will do away with a possible 300,000,000 three years from now.

Rats increase so fast, says the United States Biological Survey, that one pair, if accidental deaths did not intervene, could multiply to 359,709,842 in three years.

In 10 years before the war its rats cost the United States more than its Army. They eat the same food as humans and they waste more than they eat. They make dirt and they carry disease.

The Department of Agriculture has made a careful study of the various methods of fighting rats, and published its findings in a neatly printed illustrated booklet which is intended for free distribution to the public.

Our Washington Information Bureau will secure a copy for anyone who sends two cents in stamps for return postage.

Frederic J. Haskin, Director,
The Portsmouth Daily Times
Information Bureau,
Washington, D. C.

I enclose herewith two cents in stamps for return postage on a free copy of the Rat Booklet.

Name .....
Street .....
City .....
State .....

TAX REVISION TO COME BEFORE TARIFF LAW; SETTLED AT A DINNER

WASHINGTON, July 27—Virtual agreement was said today to have been reached at a dinner conference at the White House last night for senate consideration of tax revision legislation before the permanent tariff act is taken up by that body. A number of senators were President Harding's guests and the legislative situation was said to have been discussed extensively.

White House officials had nothing to say about the conference today and it was understood Mr. Harding himself had forbidden advance announcement of his plan to consult his former associates in the senate. They were said to have advised him that the finance committe would not have the house tariff bill ready for consideration short of five or six weeks and it was on this showing that a consensus of opinion around the dinner table that tax revision should be given precedence, was said to have been dis-

(Continued on Page Six)

The Truth About Mary's Lamb

COLUMBUS, O., July 27.—Here's the truth about Mary's lamb.

At least it is the verdict of a carefully selected jury of six women members of the Columbus McGuffey's Society.

The whole society has been investigating the authorship of the poem for weeks and from the evidence submitted the following decision was made:

John Roulstone, a divinity student, visited a country school in New England the day when the lamb followed Mary Stewart to school. He wrote three stanzas.

In 1830 Mrs. Sarah Hale added three more stanzas and the poem was published as hers.

The idea, however, and the first three stanzas were Roulstone's.

Oh! Ho! Pituitary To Blame For Increase In Divorces

CLEVELAND, O., July 27.—Dr. C. W. Young, of Grand Junction, Colorado, described to the delegates at the twenty-fifth annual convention of the American Osteopathic Association, his newly discovered method of draining the larynx of abnormal secretions.

By placing his finger on the upper surface of the larynx, or behind it Dr. Young said he makes the patient cough with a strong expulsion effort, which causes the larynx to drain.

The increased prevalence of divorce in proportion to the growing wealth of the country was attributed by Dr. Ernest E. Lucker, of New York, to a change in function of the pituitary body, one of the smallest of the ductless glands. He said this little organ is about the size of a pea and is hidden on the underside of the brain.

ROW MAY DEVELOP OVER PRESIDENT'S REQUESTS

WASHINGTON, D. C., July 27.—President Harding's special message to congress on railroad and farm financing was regarded today by many Republican leaders in the senate as having dealt a final death blow to the Norris bill to create a one hundred million dollar farm export corporation.

The president in his message suggested that the powers of the war finance corporation be extended to cover all phases of farm credits and the bill containing such a provision, introduced yesterday by Senator Kellogg, Republican, Minnesota, was said to have the approval of the administration. It was drafted by Secretary Hoover and Director Meyer, of the finance corporation, and will in the opinion of many Republican senators, as expressed today, be substituted for the Norris bill, which Secretary Hoover condemned and Secretary Wallace failed to endorse before the senate agricultural committee.

Champions of the Norris bill said that they would relent not one whit in the fight in behalf of their measure. They had ready to be voted on today a series of amendments to eliminate provisions severely criticised during debate. The Kellogg measure also will be voted on as an amendment to the Norris bill.

Just when congress will be able to take up the second request embodied in the president's message—the extension of the war finance corporation's authority to permit refunding of about five hundred million dollars of railroad indebtedness to the government—still was uncertain today. Leaders said there probably would be action within a fortnight.

Shipping Board Seeks Millions

WASHINGTON, July 27—Chairman Lasker, of the shipping board, today asked the house appropriations committee for an immediate $127,000,000 appropriation to meet expenses during the next five months. No action was taken.

NO REASON GIVEN

HAMILTON—All of 75 employes of the Ford Tractor plant here will be laid off next Saturday until August 15. No reason was given.

Billy Butt-In
THE TIMES WEATHER MAN

Havin' just finished an inventory of my personal effects, I determined to write President Harding tonight, asking him to please tell congress to hurry up and pass some legislation to give a few million dollars to needy weather men. Guess I'm as good as a railroad. Here's your weather:

OHIO—Thunder storms late this afternoon or tonight. Not quite so warm in north portion tonight. Thursday partly cloudy with somewhat lower temperature.

KENTUCKY—Partly cloudy tonight and Thursday. No change in temperature.

The extremes in local temperature today were: High, 94; low, 67.

LYRIC
TONIGHT ONLY

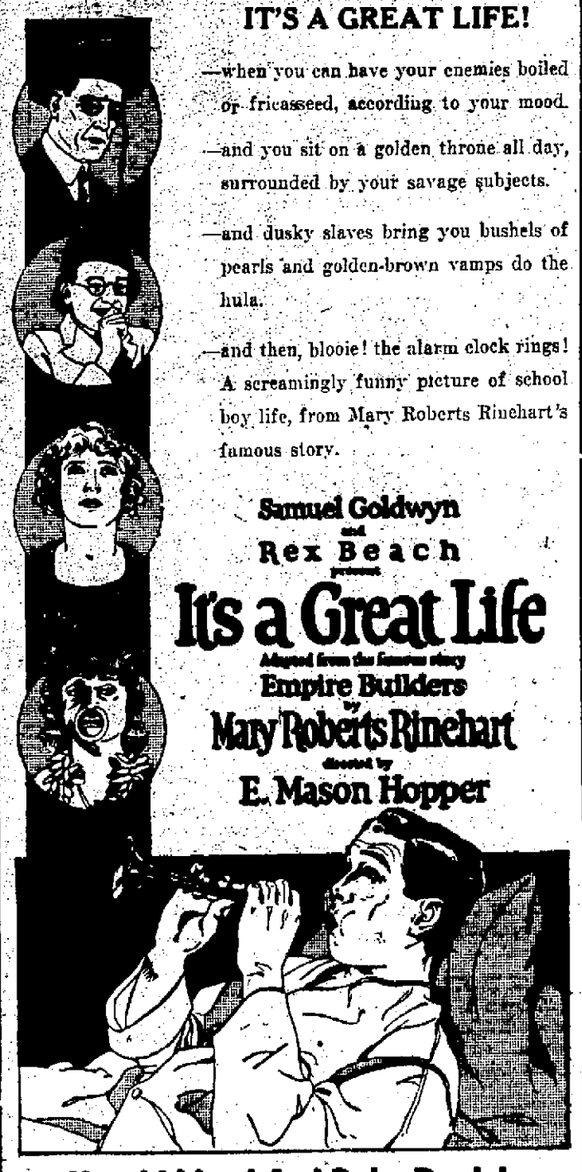

IT'S A GREAT LIFE!

—when you can have your enemies boiled or fricasseed, according to your mood.

—and you sit on a golden throne all day, surrounded by your savage subjects.

—and dusky slaves bring you bushels of pearls and golden-brown vamps do the hula.

—and then, blooie! the alarm clock rings! A screamingly funny picture of school boy life, from Mary Roberts Rinehart's famous story.

Samuel Goldwyn and Rex Beach present

It's a Great Life

Adapted from the famous story

Empire Builders

by

Mary Roberts Rinehart

directed by

E. Mason Hopper

Harold Lloyd And Bebe Daniels

—IN—

"PISTOLS FOR BREAKFAST"

Now: Just Look At This One

Husbands will Howl!
Girlies will Giggle!
Divorcees will Drop!

A First National Attraction

Who'd have thought Mack Sennett would make one like this!

A Sermon Screams
Charlie Murray,
Ford Sterling,
Phyllis Haver,
Marie Prevost
and a whole cavalcade of comedians.

LYRIC----Tomorrow

Friday And Saturday

TREACHEROUS SCIOTO CLAIMS TWO VICTIMS

Enroll New Kiwanians

With 51 members in attendance the Kiwanis Club held an interesting meeting today at noon at the Mary Louise. President O. E. Rickey presided and there was a round table discussion of current events. New members admitted to membership were Dr. L. G. Locke, Leo Kricker and James Breece.

Falls 10 Stories To Death

TOLEDO, O., July 27.—Edward J. Decius, 35, Pennsylvania railroad clerk, was fatally injured this morning in a fall from the tenth floor to a skylight over the second floor of the Spitzer building.

Tenants of the second and third floors of the building heard the crash of broken glass as the falling body struck the skylight which was covered by a wire screen and bounded through a second story window onto the floor near the elevator entrance.

No one saw the man fall, but an investigation revealed an open window on the tenth floor with finger prints on the ledge and it is believed that he fell through the window.

JAPAN WANTS TO KNOW PROGRAM IN ADVANCE

LONDON, July 27—Japan's acceptance of the invitation to a conference at which Far Eastern problems will be discussed is conditional, according to reliable information here, upon the agenda for the conference being decided in advance.

WASHINGTON, July 27—A communication from Tokio, believed to contain the formal acceptance by Japan of President Harding's invitation to participate in an international discussion of Far Eastern questions as well as disarmament, reached the state department today. Pending decoding and examination, officials refused to comment on the nature of the communication and had made no decision as to its publication.

94 TODAY

At 2:30 this afternoon the mercury had soared to 94, the day being one of the hottest of the season.

BIRTHS

Mr. ad Mrs. Frank Mauk, 2121 Robinson avenue, are the parents of a daughter born today. The father is a street car conductor.

RIDING COST INCREASING

YOUNGSTOWN, O., July 27.—The report of the Youngstown Municipal Railway Company for June, made public today, shows that owing to continued heavy decreases in the number of passengers carried it cost 12 3-4 cents per passenger to operate the lines during that month. The number of car riders was 520,000 less than in June, 1920, and 200,000 less than in May of this year. The deficit in the stabilizing funds has increased to $187,000, the report said. The fare is nine cents, six tickets for 50 cents, and a cent for transfer.

SOCIETY

About twenty-five ladies of the W. M. S. of the Second Presbyterian Church spent Tuesday afternoon at "Clarenod," the attractive country home of Mr and Mrs. C. E. Nodler on the West Side. The hostesses of the afternoon were Mrs. Emma Smith, Mrs. Henry Revare, Mrs. James A. Kirby and Miss Louise Revare, who served a refreshment course later in the evening, following the sumptuous dinner. Those who enjoyed the hospitality of "Clarenod" were Mesdames W. E. Gault, H. A. Wright, J. E. Williams, John Rinner, Jacob Pyle, E. J. Page, T. C. McConnell, H. A. Lloyd, Emma Kehrer, David Jones, Henry Heer, W. W. Gatch, G. T. Elliott, Irving Drew, S. E. Campbell, W. M. Briggs, Bertha Blood, Ben Harris, Misses Alma Heinisch and Mary Holt.

Mr. and Mrs. Gustave Wiehe, Mrs. Bertha Fritz and Miss Matilda Gearhart motored up from Cincinnati and spent the week-end with Mr. and Mrs A. W. Staiger of Grandview avenue. This was Mr. Wiehe's first visit to Portsmouth in 18 years and he was greatly surprised at the growth of the city. Mr. Wiehe is superintendent of the Crisco department of the Procter-Gamble Company. They made the trip to this city over the route suggested by Frank Switalski of the Cincinnati Automobile Club.

Mrs. James Sleight, assisted by Mrs. Jacob Pyles, Mrs Carol Poetker, Mrs. George Freshell, Mrs. Wiliam Gray and Frank Page, arranged a delightful surprise for Mrs. E. J. Page of Seventeenth street, last evening in honor of her birthday anniversary. After the pleasant evening, Mrs. Frank Beehler and Miss Doris Pyles assisted in serving refreshments to the relatives and friends present. Mrs. Page was given abeautiful set of silver knives and forks by the guests, who included Mr and Mrs. Frank Beehler, A. T. Littlejohn, Edward Campbell, O. G. Bond and son Bobbie, Charles Poetker, William Gray and son Alfred, O. T. Heaberlin, James Smith, Mrs. Al Staiger, Mrs. John chillinger and daughter, Thelma, Mrs. T. C. McConnell, Mr and Mrs. Jacob Pyles and daughter, Doris and son Lyman, Mrs. George Freshell, Mr. Clarence Wright, Mr and Mrs. James Sleight, Misses Ruth and Lucy Barber, Bertha Steck and Anna Marsh, Mrs. Gus Kehrer, Mr. and Mrs. Frank Page and son Bobbie, and Mr. E. J. Page.

Mrs. Jennie Call of 2128 Vinton avenue has returned from Lucasville where she spent the week-end with her mother, Mrs. Samuel Spriggs.

CARD OF THANKS

We desire to express our appreciation to friends and neighbors for sympathy and kindness shown us in any way during the death and burial of our son and brother, David E. Sprouse, who was wounded and died in France. We thank the donors of the machines, and the floral pieces and also the ministers for their consoling words, and the undertakers for kind services.

LOUISE SPROUSE AND FAMILY.

Advertisement.

Services Sunday

There will be services at the old M. E. Church at Glendale Sunday, July 31st at 2:00 p. m., with Rev. Charles Reinhard, of the Scioto ville Christian church in charge. All of the people of that community are urged to be present and hear this good speaker expound the scriptures. The Male Chorus will sing.

John Covert Of This City And Wakefield Youth Are Victims; Bodies Are Not Recovered

John Covert, 48, drowned in the Scioto river at the head of Washington street about 12:45 o'clock this afternoon. He was in the water probably only a few mintues before he was caught in a swift undercurrent, and drowned just a few seconds before help arrived.

Albert Pennington, who was on the top of the river bank, heard the man's calls for help and got into his boat and was near the drowning man when he disappeared under the boat, his form not coming to the surface again.

Covert was a native of Adams county, but had been in this city about 16 years. Most of this time he was employed as teamster by Frank Seymour. He also worked at the steel plant and other places as laborer. For some weeks he had not been working.

No one was with the man when he went into the river at one of its most dangerous places. The water is deep where it washes the bank back of the Leet Lumber Company's storage yard and the Ohio Stove Company's plant, and it was at this point he choose to go in swimming.

While some of his friends who gathered at the river's edge claimed he could swim but little, his brother, Maskin Covert, says that he was a good swimmer when a boy and he did not know of any reason he would not be able to swim at this time.

A short time after news of the drowning spread a number of young men were in diving, including Delta Artis of the Seventh street fire company, Harrison Clifford and others, who were hampered by the swift undercurrent and the depth of the water, which is from 12 to 20 feet where the man was last seen by Pennington.

Arch Kimble also started dragging with large hooks which often caught on the rock that have been rolled down the steep bank into the river.

Covert has been married but his wife has married again. She is Mrs. John Stratton living at Twelfth an Finday streets. Covert leaves three children Dewey 16, Oscar 14, and Bertha 12. They are with the mother. The brother, Maskin Covert, lives at 1511 Chillicothe street.

The mother Mrs. Sarah Covert of Adams county has been ill and John Covert just returned last week from a visit with her.

All effort to locate the body by three o'clock had failed but young men were still diving and dragging for the body.

Dewey Covert the eldest son was in the river helping dive for his father's body.

Malcolm Humphreys, aged 18, whose parents reside at Rome, Adams county, drowned in the Scioto river about a quarter of a mile east of Wakefield yesterday afternoon.

He was wading around in apparently shallow water when he stepped into a deep hole. He was unable to swim and drowned before assistance could reach him.

His body has not been recovered. A diver made a fruitless attempt to recover it last night and this morning. He found the current very swift where Humphreys sank to a watery grave.

He had been working on Frank Walters' farm near Wakefield and was an exemplary young man. He leaves a sister and brother living in Portsmouth.

RADICAL TAX PLAN IS URGED BY OHIO MAN

WASHINGTON, July 27—Repeal of all excise taxes, reduction of all surtaxes to the 20 per cent group and the funding of the entire war debt for a period of 50 to 75 years were proposed to the house ways and means committee today by W. H. Stackhouse, of Springfield, Ohio, president of the National Implement and Vehicle Manufacturers' Association. Mr. Stackhouse's alternative for the excise and higher surtaxes was a general sales tax, discussion of which the committee ruled out.

The witness said the funding of the war debt of twenty-three and one half billion dollars would stabilize the market value of the bonds and put them nearer par than at present. He estimated that the proposed new bonds would require an interest rate of 5 per cent, which Representative Garner, Democrat, Texas, declared would increase the government expenditures $100,000,000 a year.

Mr. Stackhouse said it would be more equitable to increase the rates on second class mail matter or both first and second class than apply a three cent first class rate alone.

E. F. Grady, for the American Federation of Labor, presented a resolution adopted at the Denver convention in favor of retaining the excess profits and income profits taxes.

11 GIRLS ACCUSERS

CLEVELAND, O., July 27.—Alfred G. Yawberg, superintendent of county schools, was arraigned in Police Judge Terrell's court today on a charge of annoying girls employed in an office building, opposite which he has his office in the old court house. Eleven young women are listed as witnesses against him. A warrant for Yawberg's arrest was sworn to by a girl employed in the office building after vice squad patrolmen had forced their way into Yawberg's office last evening. Yawberg is 41 years old, married and lives in Berea. He denies the charges. He has been superintendent of the county schools for seven years. He pleaded not guilty, was released on personal bail and the case was continued until August 3.

Must Submit To Arrest

SPRINGFIELD, ILL., July 27.—Warrants for the arrest of Governor Len Small on charges of embezzlement and conspiracy to defraud the state, were placed in the hands of Sheriff Henry Mester, of Sangamon county this morning. The sheriff immediately sent a message to Attorney Albert Fink, Governor Small's counsel, in Chicago, informing him that it will not be necessary for the governor to submit to arrest in Chicago today.

To Enjoy Hayride

The Young Peoples' Progressive Club of the Pleasant Green Baptist church will give a hay-ride Thursday evening, July 28th. The wagon starts at 8:00 o'clock from the home of Mrs. Charles Hallman, on Eleventh street. Refreshments will be served. All are cordially invited.

Modern Problems No. 5.

How does a fat man disrobe in an upper berth?

WILL SOON SETTLE FATE OF BEER

WASHINGTON, D. C., July 27.—Announcement by Internal Revenue Commissioner Blair of his policy on the question of medicinal beer regulations will be made in the next few days. Mr. Blair is now definitely deciding, officials said today, whether the regulations should be issued at this time or deferred because of probable early action by the senate on the Willis-Campbell bill to prohibit the prescribing of beer by doctors.

The commissioner is also working out the final form the beer regulations might take, which, it is understood, would provide in general for prescriptions of one case at one time, but without limit as to the number of prescriptions. According to Prohibition Commissioner Hayes, however, the probability of the eventful issuance of beer regulations is slight. There was apparently little desire on the part of brewers, he said, to obtain the regulations in view of the pending hostile legislation.

AMERICAN LEGION SERVES NOTICE BONUS FIGHT WILL BE CONTINUED

WASHINGTON, July 27—The American Legion served notice on President Harding today that the campaign for adjusted compensation for veterans "can not be downed," the message being delivered in the person of Golbert Bettman chairman of the national legislative committee of the organization.

Later Mr. Bettman handed a declaration of similar import to Secretaries Mellon and Hoover and Attorney General Daugherty and issued a statement, which he said contained the substance of what he said to the president and three cabinet members. It asserted that the history of legislation showed both houses in favor of it, "yet the president of the United States followed the unusual procedure of appearing before the senate to ask them for a deferment of the passage of the adjusted compensation bill."

"It is our purpose to show the administration," the statement added, "that the demand for an adjustment of compensation will not and cannot be downed. It is based on simple justice. The American Legion urges the president and his administration not to stand in the way of the early passage by congress of this measure."

BREAK IN DRUG SHARES ENLIVENS STOCK MARKET

NEW YORK, July 27.—A violent break in the common shares of the United Drug Co., enlivened today's otherwise dull session of the stock exchange. The stock, which lost nearly nine points yesterday, opened at 5 further decline of 5 1-4 points and by midday this was extended on persistent selling to 20 1-4 points to the low of 54. It rallied later, however, to 60.

The remainder of the list was fairly steady, particularly representative rails and industrials.

The rally in United Drug followed announcement that the affairs of Louis K. Liggett, president of the company, had been placed in the hands of trustees.

The market as a whole strengthened on the decline of call money to 4 1-2 percent, the lowest rate since November, 1919.

SMALL BLAZE

Sparks from a chimney caused a small roof fire at the home of Mrs. Bela Thompson, colored, 1211 Union street, Wednesday noon. The companies from two fire stations responded to an alarm and extinguished the blaze with a small loss.

Hazelbeck will insure you.

I. H. Stewart Buys Walker Home

Through a deal closed Wednesday I. H. Stewart, head of the Cut Rate Drug Store on Gallia Street, purchased Mrs. Effie M. Walker's handsome home at 1606 Fifth street. Possession will be given September 1 when Mr. and Mrs. Stewart will move into their new home and Mrs. Walker and family will move into one of their smaller homes.

BODY OF HERO ARRIVES IN HOBOKEN

Word has been received by relatives that the body of Corporal William McCall, another Scioto county soldier, who died in France, had arrived at Hoboken, N. J., and would be sent to this city for final burial. Word was sent to the father, James C. McCall, of 1223 Kinney's Lane.

Corporal McCall, who was assistant chief clerk in the Whitaker-Glessner Company's offices here, before entering service, was wounded in the fighting in the St. Mihiel offensive, Sept. 15, and died in a hospital two days later. He was with a machine gun company.

Fine Reports Are Made At Quarterly Conference Held Here

The last quarterly conference of the year was held at the local U. B. church Tuesday night with Rev. J. H. Harris of Westerville, conference superintendent in charge.

The reports from the various church and Sunday school organizations showed a splendid increase in membership and many things accomplished. The membership of the church and Sunday school has increased and the financial condition is very good. Phil M. Streich was elected delegate and John Voelker alternate to the Southeast Ohio Conference to be held August 31 at Wellston. Bishop Clippinger recently elected, will be in charge of the conference.

Sues For Divorce

Alleging neglect and cruelty, Clara Barr, formerly of this city, now living with her parents at Lima, seeks a divorce from J. Floyd Barr, of this city, through an action instituted in the Allen county courts Wednesday.

In her petition filed through Attorney Robert Jackson, Lima, the plaintiff complains that Barr required her to live with his mother from the time of their marriage in July, 1919, until May, 1920, refusing all the while to provide her a home of her own. She further declares that during all the time she lived with the defendant he was so abusive and exacting that her health broke down. She also says that Barr refused to buy her any clothes.

Worthiness.

A man can bear a world's contempt when he has that within him which says he's worthy.—Alexander Smith.

ROYAL SAVINGS LOAN CO.

YOUR DUTY

One of the chief duties that you owe to yourself, to your family and to your country is to make your income serve future as well as immediate needs.

The Royal Savings and Loan Company specializes in assisting Portsmouth people in accomplishing this, it devotes its services entirely to helping depositors to safeguard savings or other surplus funds and to keep them EARNING INTEREST. Deposit savings regularly in this institution which pays 4 per cent compound interest on small or large deposits.

Don't hoard your money—keep it working at THE ROYAL.

THE ROYAL SAVINGS & LOAN CO.

Royal Savings Building
GALLIA STREET ON THE SQUARE
Business Hours, 8:30 A. M. to 5 P. M.
Tuesday 8:30 A. M. to 8 P. M.
Saturday 8 A. M. to 12 M.

$5.00

The Portsmouth Morning Sun

Five Days A Week

The Portsmouth Sunday Sun

And Times

Each Sunday Morning

Will be sent by mail one year anywhere in Scioto County for only $5 A. P. full night leased wire service is carried in each of these papers. This embraces a complete market report.

We believe this is one of the best newspaper bargains you will be offered for a long time.

The Portsmouth Morning Sun

The right to revoke this order at any time reserved.

COLUMBIA

Tonight And Tomorrow
Two Days Only

With
Good Two Reel Comedy
Latest News Reel

Sure Relief

BELL-ANS FOR INDIGESTION

Three New Houses

J. E. Shump, a local real estate dealer, is completing two six-room houses on Mabert Road and a six room bungalow in New Boston.

Falls From Tree

Herbert Rice, thirteen-year-old son of Mr. and Mrs. Charles Rice, 1720 Seventh street, fell from a tree in front of his home last evening, suffering severe bruises on his fore-head, and a badly sprained right hand.

Seriously Ill

Edward Falls, of Eighth street, is seriously ill.

CARD OF THANKS

We desire to extend our thanks to the friends and relatives for the kindness shown upon the death of the late Frederick Allard, for the beautiful floral tributes, the choir for their beautiful hymns Rev. Reinhard for his consoling words and Mr. Eugene Hacquard for the efficient manner in which the funeral was conducted.

Signed: MRS. FRED ALLARD, AND CHILDREN.

—advertisement. 27-1t

LIGHTNING INJURES MANY IN A FUNERAL CORTEGE

Lightning which accompanied a rain storm that broke over Valley, Ky., cemetery about 1:30 Tuesday afternoon during while a funeral service was being conducted, injured four persons and shocked about a score of others, the main bolt of lightning hitting a large oak tree about 75 yards away from a grave. The casket containing the body of Robert Heddleston, a resident of Valley, Ky., who died Monday, had just been lowered into the grave and Rev. W. B. Foley, of the Vanceburg M. E. church, was just ready to conclude the burial services with prayer, when the storm broke in all its fury accompanied by crashes of thunder that filled many with terror.

The large oak tree which was struck by the bolt that leveled it in an instant, was near a wire fence, the lightning running off into the wire. Two sons, eleven and eight years old, of Thomas Harrison, of Valley, were near the wire fence and the oldest boy had his hand on the wire. The lightning in the wire fence found an outlet to the ground through the boy's body and after some of the funeral party recovered from their fright they rushed to the boy's aid and found it necessary to pull his hand away from the wire with force. The younger of the brothers was close to the fence and was knocked down. They seemed to be the most seriously injured, as they were bedfast last night and today.

Rev. Foley was struck on the right instep a welt four inches long being raised on the foot. Colonel Harrison, a 20 year old young man of Valley, was struck on the chest just over the heart, a welt about two inches wide and three inches long in the shape of an eclipse being raised.

Stanley Kimble, undertaker of Vanceburg, in charge of the funeral, was severely shocked.

A number of others who attended the last rites, were shocked, but the lightning did not leave any marks on them.

According to Rev. Foley today, had the funeral party and grave been fifty feet closer to the big tree, there would have probably been more serious results.

"11"

ONE-ELEVEN Cigarettes
To save 25% on your cigarettes is important But—to please your taste is more important. Just buy a package and find out.

20 cigarettes 15¢

Guaranteed by The American Tobacco Co.

Russell Bros. Garage And Home Are Sold

At Beaver, Pike county yesterday the garage of Russel Bros., with its entire equipment was sold for $6,000 to Thomas Sheut'e. He paid $2,800 for the building and $3,200 for the machines and accessories in it.

It was owned by Frank and Waldo Russell, who filed a petition in bankruptcy. The sale was conducted by the referee in bankruptcy in Pike county. It included the sale of Waldo Russell's eight room vacant house which was bought by Henry Albert of eBaver for $2,530. Other properties of the Russell Bros. were so'd, the sale netting about $12,000 which will go to the creditors of the firm. It is estimated that they will receive about 25 per cent. Russell Bros. were at the head of the Bank of Beaver, which closed its doors several months ago. Waldo Russell is selling vacuum sweepers in Columbus and Frank is employed in an auto supp'y house in the Capitol City.

PREPARE PLANS FOR NEW HOTEL

Architects Devoss and Donaldson have prepared plans for a 150 room hotel and it will be built in this city if the promoters decie to accept the plans and go ahead with the project. The hostelry if built will be located on Gallia street and will be erected by out of town capitalists.

WHAT DO YOU SAY, TRINITY PLAYERS?

Jackson tennis players have heard of the interest that is being taken in tennis here and have written to the managers of the Trinity tennis tournament asking for match games. Reed Powell, Jackson county probate judge, is one of the leading tennis players of that city and he is anxious to meet some of the local Trinity tournament stars. He will be accommodated, the winners of the tournament to be sent to Jackson by Trinity church to meet Powell and his team mates.

Ruling As To Bill Of Sales For Automobiles

Clerk of Courts Edward Cunningham received a communication Wednesday from the Secretary of State advising that there has been no reversal of the opinion of the Attorney General given to the automobile department on June 3, 1921, wherein he holds that persons owning automobiles on August 17, 1921, when the new Motor Vehicle Registration Law goes into effect, who purchased them from the manufacturer or his agent, are not required to file sworn statements of ownership.

The opinion, it will be noted, eliminates the sworn statement by those now possessing or shall come into possession of motor vehicles before August 17, but the law requires that every person who becomes the owner of a motor vehicle, new or used, after that date, must secure a bill of sale from the vendor and file a copy with the clerk of courts within three days from the date of the transaction.

The law further specifies for the assignment of the Original Bill of Sale which is executed by the manufacturer or importer, or the agent of either, on or after August 17. The assignment of such original Bill of Sale is to be executed in all transactions after August 17, wherein title to a used motor vehicle passes from the person who first took title to it from the manufacturer or importer, or the agent of either, and acopy filed with the clerk.

The clerk has received all necessary books and blanks to take care of the registration.

LAMENT PASSING OF COL. W. V. SIMMONS

Editorially the Ironton Register last night said:

The passing of Val Simmons will be regretted by the newspaper fraternity everywhere. He has not been actively engaged in the work for some years, but was formerly an owner and director of The Portsmouth Blade. He was a jovial, kindly friend, and many will mourn his departure.

MAY BE PLACED IN LOCAL HOME

CHILLICOTHE, July 27—H. H. Shirer, head of the new charities division of the department of public welfare, formerly of the state board of charities, was in the city Tuesday, conferring with the county commissioners, Juvenile Judge Cutright, and members of the Ross county children's home association, regarding 17 children for whom homes must be found.

It seemed probable in the conference Tuesday that the remaining children would be placed in the new children's home of Scioto county. It has accommodations for 100 children with 57 inmates at the present time. The objection is that Scioto county children will probably be put out in homes first getting the priority as might naturally be expected.

WILL COME DOWN AS FAST AS THEY WENT UP

The Cleveland Wrecking Company has sent its equipment to Camp Sherman and the first of the 199 barracks to be razed there will come down Thursday. The material is to be salvaged.

COMPLETE 10,000 PRIMARY BALLOTS

Ballots for the August primary were completed Wednesday by the Keystone Press and they have been moved to the offices of the election board in the Kricker building. Ten thousand were printed.

PLAN FOR FAMILIES OF CONVICTS

COLUMBUS, O., July 27.—The state senatorial investigation of conditions at the Ohio Penitentiary may end today with inquiries regarding the London prison farm.

Yesterday's investigation brought forth a recommendation by Warden Thoma's, of the penitentiary, for the establishment of a shop large enough to accommodate all men in the idle house having families living in Ohio, for themaking of goods to be sold on the open market, all profits after the deduction of overhead and production expenses to go to the families dependent upon the prisoners.

Warden Thomas denied or accounted for all charges that had been made against him, with the exception of the tobacco fund, which charge Senator Culbert suggested that the warden be given until today to answer.

TO SUBMIT RECOMMENDATIONS

WASHINGTON — Recommendations relative to the issuance of a peace proclamation probably will be submitted to the president within the next week, Attorney General Daugherty announced.

$3.68 PER DAY

WASHINGTON — Hospital treatment of former service men costs on the average of $3.68 per day per case, according to Dr. H. Lavinder, assistant surgeon general of the public health service.

WEST SIDE NEWS

Mr. and Mrs. James Cannady who reside on the Stahler farm, West Side, entertained at dinner Sunday the following: Mr. and Mrs. William Cannady and son, Morris, of Dayton, Ohio, Mr. and Mrs. George Cannady of Graham farm near Friendship, Mr. and Mrs. Herbert Cannady of Friendship, Luther Cannady, Arthur and Hanes Cornute, Mr. and Mrs. Charles Kuhn and daughter, Ruth, Mr. and Mrs. Frank Kuhn and children, Hiram, Kathleen, William, Lorin and Lena, Mr. and Mrs. Charles Frazer and children, George, Harry, Clyde and Charles. The hostess served dinner on the lawn which was enojyed by all. In the afternoon they all enjoyed bathing in the Ohio river.

Mrs. Bertha Odel of Turkey Creek, was the guest of relatives in Portsmouth, Tuesday.

Messrs. Carry Holsinger and Lerl Sissel of McGaw, were visitors in Portsmouth, Wednesday.

Henry Messer of Friendship, was the guest of relatives in Portsmouth, Tuesday.

August Lovey of Dry Run, West Side, was a business visitor at Chillicothe and Camp Sherman Wednesday.

Mrs. Tina Cooper and two daughters, Miss May Cooper and Mrs. Alice Colvin of Aniston, Missouri, and Mrs. Jane Osman of Cherry Fork, Adams county, were guests Tuesday of Mr. and Mrs. George Shiveley of 1507 Kinney street, Portsmouth. Mrs. Cooper and Mrs. Osman are aunts of Mr. Shiveley. They were guests Tuesday evening of Mr. and Mrs. John Roberts of 524 Fifth street. They will go to Dry Run, West Side, Wednesday to spend a few days with their niece, Mrs. Frank Johnson.

Mr. and Mrs. George B. Wittman and two sons, Harold and Hubert of Los Angeles, Cal., are guests of relatives in Portsmouth and will visit his farm home on Buena Vista pike near McGaw.

Daniel Spriggs, a merchant of Friendship, who was in an auto accident, Sunday, was able to be a visitor in Portsmouth, Wednesday, his face showing many bruises from the accident.

Frank Johnson of Dry Run, West Side, was a visitor in Portsmouth, Wednesday.

Dr. D. N. Hopkins of Friendship was a business visitor in Portsmouth Monday.

Gilbert Sparks son of Mrs. Viola Sparks of Buena Vista was the guest of relatives in Portsmouth Monday.

Perry Houston of Nauvoo West Side was a visitor in Portsmouth Monday.

Henry Shields of Pond Run was a business visitor in Portsmouth Monday.

J. H. Ryan of Market street Portsmouth returned home Tuesday from Cincinnati and he was also the guest of his brother George Ryan of 624 Elm street Covington.

Roy Bolland of Buena Vista who resides on the G. B. Wittman farm was a visitor in Portsmouth Tuesday.

William Bruce of Buena Vista was a visitor in Portsmouth and a guest of relatives and friends Tuesday.

Elmer Gilpin and daughter Mary Francis of Sandy Springs were guests of friends in Portsmouth Monday. They were returning from a visit with his brother and family Mr. and Mrs. John Gilpin of Columbus. They returned to their home Monday evening.

Messrs. Walter Humble and son Ray Humble who reside near McGaw on the Buena Vista pike were visitors in Portsmouth Tuesday.

Mrs. J. T. Sullivan of Buena Vista was a business visitor in Portsmouth, and guest of Miss Mayme Knittle.

Mrs. Jordan Graham and daughter Pauline of Sciotiville were week-end guests of her nephew Mr. and Mrs. Hobert Thatcher of Friendship.

Miss Myrtle Monk who resides with Mrs. Ella Evans of Friendship was the week-end guest of Mr. and Mrs. George Jenkins of Nauvoo, West Side.

G. A. Flagg of Buena Vista was a visitor in Portsmouth Monday.

Mr. Charles Lockhart of Pond Run on Buena Vista Pike has closed a deal for the sale of his farm on which he resides to Lester Winters of Buena Vista Pike near eBthel church. Mr. Lockhart expects to leave in the near future for Fort Morgan, Colo., where he will reside.

Mrs. Artie Bridwell of Dry Run West Side was a visitor in Portsmouth Wednesday and the guest of relatives.

James Ryan of 212 Market street was a business visitor to Chillicothe and Camp Sherman Wednesday.

Albert Holsinger of Lower Twin Creek was a visitor in Portsmouth Wednesday.

Lester Winters and his brother Herman Winters of Buena Vista pike were business visitors in Portsmouth Wednesday.

Charles Lockhart of Pond Run Buena Vista pike was a business visitor in Portsmouth Wednesday.

To Abandon Camp Sherman

WASHINGTON, July 26—Reduction of the United States army to a peace-time strength of one hundred and fifty thousand men will be accomplished by July 31, in accordance with the decision of congress when it refused to appropriate funds for pay of a greater force after October 1. With the reduction, Secretary Weeks announced today, there would be a general redistribution of troops, practical abandonment of seven of the great war time army cantonments, placement of many organizations on the inactive list and skeltonization of others into materially reduced strengths.

The cantonments to be abandoned "at the earliest practicable date," as announced by Secretary Weeks are: Devans, Mass.; Sherman, Ohio; Pike, Arkansas; Grant, Illinois; Jackson, South Carolina; Mead, Maryland, except for a small detachment, and Bragg, North Carolina. Those to be retained under the plans of reorganizations are Dix, New Jersey; Travis, Texas; Lewis, Washington; and Knox, Kentucky.

The War Secretary said it was his plan eventually to remove all troops from the cantonments to be vacated and to salvage the greater part of the buildings. It was not his purpose, he said, to sell the land, but to retain it as well as the utilities and improvements such as storehouses, water systems and railroad tracks. He said these would be used if future appropriations permitted an expansion of the citizens' military training camps.

There was considerable surprise among army officers when it was found that the enlisted strength would be reduced to the one hundred fifty thousand mark by July 31. Only a few had believed it possible that the men would resign under Secretary Weeks' order in numbers sufficiently large to effect the reduction from approximately two hundred twenty thousand men in June to the smaller figure before winter.

Orders to commanding officers for them to prepare to move to new stations and advising others that their units had been placed upon the "inactive list," with the selection of "parent" organizations to care for their records and equipment, have been sent out by Adjutant General Harris as a part of the scheme for reorganization. In each instance, the Adjutant General said, the commanding officers have been instructed not to change locations of their commands until later supplemental instructions for the movements would be issued by the department.

The Famous Healing
Toilet Powder

For Chafing, Rashes and all Skin Soreness of Infants, Children & Adults.

It contains six healing, antiseptic, disinfecting ingredients not found in ordinary talcum powders.

There's Nothing Like It. All druggists

Kodak Finishing Service

We pride ourselves on our promptness in returning finished work.

No long delays,
No long waits,
No spoiled films,
No regrets.

All work finished in four (4) days or less.

Our finished work is our best advertisement.

Bring them today to

WURSTER'S

"Safe Drug Store"
The Rexall Store
419 Chilli. St.

Mr. Wertz Is Better

Charles V. Wertz, who was recently operated upon in the Johns-Hapkins hospital in Baltimore is improving. He was operated upon for gall stones and thirty were removed. His appendix was also removed. Mrs. Wertz is at his bedside.

Buys A Lot

Miss Inez Schlieter, who is employed in the city auditor's office has purchased a lot in the Maddock addition from the Wertz Realty company.

At Excelsior Plant

James Long of Front street has a job in the Excelsior shoe plant.

New Houses Completed.

The Wertz Realty Company has completed two new seven room houses on Campbell avenue near Fifth street.

Downey To Meet Slugger

COVINGTON, KY., July 27—Anthony Downey, of Columbus and Cincinnati, meets KO Schram, a Louisville sugger, in a 12 round bout tonight. Schram has a record as a heavy hitter and he is expected to be aggressor at the beginning of the bout.

Wings Ready for Him.

There is some hope for the person who can laugh when he has a toothache. But the man who can laugh at you when you have a toothache is beneath words.—The Fleur de Lis.

Nature's Remedy
NR-TABLETS-NR
NR Tonight—Tomorrow Feel Right | Get a 25 Box
Stewart's Drug Store, Portsmouth, O.

Resinol does stop itching

THAT itching, burning skin trouble which makes you scratch, no matter where you are, is a source of annoyance to others as well as torment to yourself. Get rid of it with Resinol Ointment. The first application stops the itching and in most cases it heals eruptions promptly. At all druggists. Send for free trial. Dept. 6-I, Resinol, Baltimore, Md

RIVER NEWS

July 27, 1921

	Bld. stg. riv. ft	Change since last rpt	Prec. last 24 hrs	High. river ft
Franklin	15	0.5F	-0.1	
Greensboro	18	7.0F	-0.2	
Pittsburgh	22	5.0F	-0.1	
Dam No. 13		6.4F	+0.7	
Zanesville	25	7.9F		
Charleston	30	6.9F	-0.3	
Point Pleasant	40	6.2R	+0.2	
Huntington	50	7.3R	+1.2	
Ashland	50	4.3R	-2.2	
Portsmouth	50	13.1F		
Cincinnati	50	11.4F	-0.1	1.86

F. B. WINTER.
River Observer.

Mr. Breece Home.

George Breece is home from a business trip to New York state in the interest of the Breece Manufacturing Co.

Back From Columbus.

Attorney Henry T. Bannon is home from a business trip to Columbus.

"Heed 'em and Reap"

Here's a real opportunity to buy high grade standard merchandise at a price I cannot duplicate them for. Hannan's, Keith's, Smith's brown calf skin oxfords that sold for twelve, thirteen-fifty and fifteen, all go at one price

695

About fifty pairs left—every size in the entire lot, but not in every oxford. Here's one where you get the highest quality at a low price.

Hosiery Sox — Frank J. Baker The Sleepless Shoeman — Baby Shoes Keds

DID YOU EVER FIGURE

That it is not so much what you pay for your clothing as it is who makes 'em that counts in the long run. And we don't charge any more for good clothes. See our elegant line of pure woolens.

THE THREE LITTLE TAILORS

120 Gallia Street — Phone 66-X

NEW BOSTON

Millbrook council met in regular session Monday evening in the Davis hall on Gallia avenue with Mrs. Lusetta Tibbs in concilor's chair. Mrs. Blanch Sartin was installed as sentinel.

The Young Peoples class of the Immanuel Baptist church are requested to meet at the church Friday evening at eight o'clock new time, when plans will be made for a picnic Saturday.

The W. O. W. will meet Thursday evening in the Davis hall on Gallia avenue.

The Jr. O. U. A. M. will meet Friday evening in the Davis hall on Gallia avenue.

The Ladies' Aid of the Baptist church will meet all day Thursday in the church. All members are requested to be present.

All girls who attend the Pine Street Baptist Sunday school in the Junior class are requested to come to the Baptist church Friday afternoon at 3 p. m. old time for class organization, and an interesting time is planned.

Mrs. Mae Perry of Gallia avenue has as guests Tuesday afternoon Mrs. Clinton Rose, Mrs. Dennis Stephens and Mary Hazel Floyd.

Thuma Slaughter, Ellis Parsons and Jarvey Floyd are among the boys who have enlisted in the army and will leave for training August 14th.

Miss Marie Surritt of Ironton, who is the guest of Miss Mae Slaughter of Glenwood avenue, spent today with Miss Bessie Fugitt of Portsmouth.

Miss Helen Henson of Cincinnati has accepted a position with the Patterson Box Co., and will reside in Portsmouth in the future.

Mr. and Mrs. H. C. McCormick of Vine street had as guests Sunday Mr. and Mrs. Samuel Myers of Harport Road, Mr. and Mrs. Edward Huffman and Mrs. Ida Huffman of Rhodes avenue.

Mrs. John Evans and son Joseph of Stanton avenue are ill.

Miss Etta Levine who has been attending school in New York is home for a two weeks vacation with her parents Mr. and Mrs. Julius Levine of Gallia avenue.

Mrs. El'a Jenkins of Glenwood avenue, who has been ill is better.

Abe Kauffman, Peter and Meyer Levine have returned from a motor trip to Columbus.

Arnold and Orville Sizemore of Spruce street are visiting relatives in Kentucky.

Mrs. George Anderson of North Moreland addition is ill.

Mrs. Margaret Moore and children of Harrisonville avenue have returned from a visit with relatives in Ironton.

Mr. and Mrs. Z. D. Watkins have moved from Glenwood avenue to North Moreland addition.

Mr. and Mrs. Martin Slaughter will move to 639 Glenwood avenue the latter part of the week.

Mrs. Philip Morris of Gallia avenue shopped in Portsmouth yesterday.

Mrs. Ernest Coburn of Gallia avenue who is a patient in Hempstead hospital is improving slowly.

Mrs. Jarvey Floyd of Glenwood avenue had as guests Tuesday afternoon Mrs. Ed Sparks and Miss Helen Henson.

Mr. and Mrs. John Hemphill of Stanton avenue had as guests Sunday Mr. and Mrs. George Walker and daughter Lola and Mrs. Ben Dawson and children Mary Elizabeth and Elliott of Ashland.

Mrs. A. Kauffman of Lakeview avenue shopped in Portsmouth yesterday.

Charles McKnight and Ruth Blume were guests last evening of friends at Long Run.

HEALTH OF WOMEN

How many perfectly well women do you know? Isn't it true that in order to keep up with the march of progress the endurance of woman is often strained to its utmost, and the tax upon her physical system is in many cases greater than she can stand. Headaches develop, and nervous irritability, backache, dragging down sensations and other painful ailments peculiar to women. The reliable remedy when a woman gets into such a condition is Lydia E. Pinkham's Vegetable Compound, as for nearly half a century it has proved the natural restorative for these troubles.—advertisement.

The Dark Ages.

The Dark ages is the term applied to that portion of the Middle ages which reached from the decline of classical learning to the renaissance. It embraces the period from the Fifth to the Fifteenth, or more narrowly, from the Fifth to the Eleventh century.

Afternoon gown on left of white chiffon with black Hungarian lace. Hat is a combination of black horsehair and baronet satin with Hungarian lace drape. On the right we have a black embroidered chiffon afternoon gown with black and white reversible sash. The chapeau is a black lace mushroom with shadow lace streamer. All Joseph creations.

Profit by the experience of others

—which has taught thousands that Instant Postum is better for health than tea or coffee.

POSTUM has a flavor similar to coffee, but contains nothing that can disturb health and comfort.

"There's a Reason" for POSTUM

Sold by grocers everywhere

THE BRAGDON DRY GOODS CO.

The Best Values Possible Is What We Offer For Tomorrow, Thursday

1/2 DAY SELLING

Yard wide Unbleached Muslin, per yard 6c

Splendid values in Unbleached Muslins, per yard 9c, 10c, 12c

18 inch Unbleached Scotch Crash, 20c value, per yard 12½c

New Ginghams in plaids, stripes and plain colors, per yard 14c

Fine new Ginghams in plaids, checks and plain colors 19c

32 inch fine Ginghams, new patterns in checks, plaids and plain colors, at 25c

Yard wide light Percales, new patterns, at 15c

Yard wide Dark Percales 17c

Yard wide Cambrics in all color checks, at 19c

38 inch Printed Voiles, new patterns, 50c values, per yard 25c

36 inch Silk and Cotton Crepes, figured, per yard 50c

36 inch plain and fancy Silk Pongee, per yard 50c

32 inch Romper Cloths, per yard 23c

Huck and Turkish Towels, good size, heavy quality. Special 15c

Final Close Out Prices Cool Knit Underwear

Women's fine Union Suits in tight and loose lace knee, 59c quality, all sizes, at 35c

Women's fine Union Suits $1.00 qualities 69c

Women's Vests, 25c values. Regular sizes ..... 10c Extra sizes 15c

Men's Athletic Nainsook and Dimity Suits, values to $1. Choice 69c

Men's fine Knit Union Suits, ankle and knee lengths 75c

Women's Silk Hose in black, brown and white, per pair $1.00

Women's fine Lisle Hose in black, brown and white, per pair 50c

Children's Socks, 1-2 and 3-4 lengths, close out prices, 10c, 25c and 35c pair

Women's Silk, Voile and Organdie Dresses prices cut to half.

Women's fine White Tub Skirts 1-3 off regular prices. Children's White Dresses, choice 59c

THE BRAGDON DRY GOODS CO.

Issues Warning To Bathers

State Health Director Dr. W. H. Snively, of Columbus, has sent out a warning to bathers in small creeks. He says 30 minutes is enough time to spend in any creek. His latest bulletin follows:

"Any bathing pool is likely to be polluted at times," Dr. Snively writes "and care must be exercised for that reason. Also, 30 minutes in the water at one time is long enough for bathers."

SUCH IS LIFE IN A "LIGHTLESS TOWN"

IRONTON, O., July 27.—The city firemen haven't had a pay day for four months. If somebody wasn't kind enough to give them credit—well, council should worry!

POUR FIRST CONCRET E FOR IRONTON BRIDGE

IRONTON, O., July 27.—Concrete for the first pier of the Ironton-Russell bridge was poured Wednesday. A concrete mixer has been placed in River View Park and the first pier started was the one in the park.

Back On The Job

Jack Warden, a member of the Seventh street fire company, is back on the job after a short illness.

Correct Lenses

No matter what correction or style of lenses you have been accustomed to, you can always replace there here. We grind them properly and fit them in a way that will meet with your satisfaction.

We also examine eyes free of charge and will tell you what type of glasses are best suited for your eye troubles.

Come in any time.

Crescent Jewelry Company

Forfeit Three Sets

Last night in the Trinity tennis tournament, J. H. Finney and H. Hudson forfeited a series of three sets to Rev. N. E. Butler and J. Vaughn Finney by failing to put in their appearance. Tonight J. V. Davidson and George Vandevort play Frank Appel and Harry King.

Auto Thieves Busy

Auto thieves continue busy in Ohio and adjacent states. Yesterday Chief Distel's mail contained postals offering rewards for nine various stolen cars, three at Detroit, one at Cincinnati, one at Mansfield, two at Leroy, Ohio, and two at Kankakee, Ill. Most of the rewards were $25. The Kankakee reward was $125, being $25 for each of two cases and $100 for the arrest and conviction of the thief.

To Pave Grade

Contractors S. Monroe and Sons have started excavating work on the river grade leading to the wharfboat preparatory to paving the grade. The concrete mixer and other paving supplies are on hand.

Sues for $11,000.00

HAMDEN, O., July 26.—Ada P. Clutts vs. Elko Colliery Co., et al., plaintiff, says that there is due her from the defendants, $11,000, which she claims with interest on a promissory note which was made February 14, 1920, and signed by the Elko Colliery Co., of which Jerry Morrow is president, and J. H. Browne treasurer. On February 14, 1920, in order to secure payment of the promissory note the Elko Colliery Company executed to the plaintiff a chattel mortgage on two locomotives and rails. Plaintiff says that defendants failed to pay the note and mortgage deed has become absolute. Carrie Morgan Wright and George H. Smith, who claim interest in the property, are asked to set up their claims. Plaintiff asks for judgment against the Elko Colliery Company of $11,000, with interest from February 14, 1921, and that the property ordered sold and the proceeds applied to the plaintiff's claim. Willis and Jones, of Wellston, attorneys for plaintiff. The plaintiff and defendants are residents of Wellston. The case was filed in Vinton county as the property involved is the Elko mine at Elko, between Hamden and Zaleski.

To Pay Fine

After making arrangements to pay his fine of $1,000 for having illicit liquor in his possession, Chauncey Ward, Ohio Furnace, was released from the county jail last night.

No Trace of Thief

Charles Horr, Gallia street, feed dealer, has found no trace of the thief who stole a new tire from his new Hudson car when it was parked on Sixth street, near the Elks' Club.

Join Auto Club

S. A. Stewart of Sciotoville and O. C. Ruth are new members of the Portsmouth Automobile Club. Secretary Coe says the membership is expanding at a gratifying rate of speed.

Home Repainted

Charley Seeley is having his home on Second street near Jefferson repainted. It has just been completely remodeled.

On Vacation

L. C. Rayburn and Charles Bennett, local mail carriers, are enjoying their annual 15 days' vacation.

ATTACH POLITICAL SIGNIFICANCE TO NORTHCLIFFE VISIT

Lord Northcliffe, photographed on his arrival in New York recently.

Lord Northcliffe, who wields immense power in Great Britain through his chain of newspapers, is now in the U. S. on his way to Canada, Australia and the far east. Deep political significance is attached to his trip to the dominions at this time because of his attacks on the Lloyd George ministry.

USE SALTS?

Yes, If It's the "Ambition" Brand

Don't use the harsh, unpleasant, old-fashioned salts that's a punishment to your palate and stomach to take. Use WENDELL SALTS, AMBITION BRAND—the new, pleasant, effervescing preparation that taste so good and act so quickly. Help drive the dangerous uric acid poison out of your system and you'll feel better.

Go to Wurster Bros. today and get a big bottle of WENDELL SALTS AMBITION BRAND, for sixty cents. If it doesn't do all we claim for it your money back on the first bottle purchased. Try it for Indigestion, Biliousness, Headache Constipation, Gout and Torpid Liver.—advertisement.

She Can Sleep Like Child All Night Long Now

"I'm just carried away over my splendid health now, and I have Tanlac alone to thank for it," said Mrs. Ann Owens of 1123 Hampton Street, Scranton, Pa., in relating her experience with the medicine recently.

"I was certainly in a badly run-down condition before I began taking Tanlac, and I was so easily tired out and exhausted that it seemed like I would never get through my housework. I had scarcely any appetite, had a disagreeable taste in my mouth, and my food didn't taste right at all. Indigestion and bloating caused me no end of trouble, and I often became so dizzy I had to catch hold of something to keep from falling. I had fearful headaches, and my nerves were so upset they caused me many sleepless nights. I always felt sluggish and worn out, and was certainly in need of something to help me.

"I kept hearing so much praise of Tanlac that I decided to try it for my troubles, and it has only taken a few bottles of the medicine to make me feel like a new person. I have a splendid appetite, the stomach trouble, dizziness, headaches and nervousness have entirely gone, and I sleep like a child at night. I feel so strong and full of energy that my housework is like play to me now compared to what it used to be, and my son has started taking Tanlac since it has been so wonderful for me."—Advertisement.

JASPER

Mrs. Effie Walker, Harold and Sara Louise of Portsmouth, Mr. and Mrs. Charlie Petrie, Janet and Jackie, Poplar, Mont., were Tuesday guests of Mr. and Mrs. C. G. Petrie.

Mr. and Mrs. G. W. Stiner and Raymond spent Sunday at Waldren's Hill.

J. W., P. H. and Chas. Dewey were Wellston visitors Sunday.

Mrs. Lloyd Brown and Janet of St. Paris are spending a few weeks with local relatives.

Mrs. Ella Watts of Waverly is visiting at the home of Mr. and Mrs. J. W. Dewey.

Merl Sherritt of Blue Ash is here for a brief stay.

Mrs. Dow Yulgamore and Mrs. Lloyd Brown were Waverly visitors Tuesday.

Mr. and Mrs. Bud Scott and children of Camp spent Tuesday here.

Mrs. James Pettit of Columbus spent Wednesday here.

Mr. and Mrs. Homer McCoy of Bradford, Ark., are visiting John McCoy.

Miss Delpha Slagle is employed at Waverly.

Miss Daisy McClay of Coopersville spent last week with Miss Hazel Dixon of Yankee Hill.

H. V. Petrie and Jimmie and G. M. Petrie arrived here Thursday from Argonia, Kans., for a few weeks' stay.

Misses Gertie Boldman of Riverdale and Sherman Birkhimer of this place were quietly married at Waverly Thursday, Rev. Fisher officiating.

Mr. and Mrs. C. G. Petrie and guests, H. V. Petrie and son, and G. M. Petrie and Miss Dimp Cutler spent Sunday at Portsmouth.

Miss Nova McClay of Coopersville spent the week-end here.

Prof. M. F. Andrew of Cincinnati spent the past week at the home of Mr. and Mrs. C. U. Dewey.

Mr. and Mrs. L. M. Sly and Hilda of Portsmouth were Friday visitors here.

Mrs. C. W. Dewey and guests, Mr. and Mrs. M. F. Andrew were Sunday guests of Mr. and Mrs. S. W. Wilson.

Several from here attended the ball game at Beaver Sunday

Mr. and Mrs. Sherman Birkhimer spent Sunday at Riverdale.

Ladies Let Cuticura Keep Your Skin Fresh and Young

How to Tell.

It is quite easy to tell how long a man has been married by the way he speaks to his wife. If he says "My darling wife," that means three months; "wifey," six months; "the wife," one year; "Mrs. Blank," two or three years; "the missus," five or six years; "mother," seven years; "my better half," ten years; "the old lady," twenty years; "grandma," twenty-nine years; "Mrs. Blank," forty-two years; "Jane," fifty years.—Portland Oregonian.

Theocratic Government.

Theocracy was the name given to a system of government by ecclesiastical authorities, professedly in the name of and under the direction of heaven itself. The priests claimed to rule under the immediate sovereignty of God, and the revelations announced as coming from the deity were given out as the civil law of the state. The people of ancient Israel were under such a government from the time of the Exodus until the accession of King Saul.

Testing the Hairdresser's Touch.

In Berlin there is a "school" where it is the aim not merely to teach the students what to do, but to instruct them thoroughly in the best way to do it, and there is a test which they all have to meet before they are judged to be competent hairdressers. This machine is specially designed to test the user's ability to comb hair without pulling or jerking or breaking it. By recording the tension at all times during the combing, it gives a complete indication of the manner in which the wielding of the comb progressed.

"The Signs Of The Times"

A large audience greeted Evangelist Neighbour, in Sciotoville, last night and listened eagerly to a masterly message on "The Signs of the Times."

The evangelist pictured graphically the scriptural evidences that the end of this age is drawing near, when the church shall be caught away to meet her Lord in the air.

The evangelist said, some of the evident signs were:

That the midnight cry, "Behold the Bridegroom cometh," is being proclaimed broadcast over the earth.

The sign of the fig tree, when ye see it put forth leaves, know the time is near.

That the voice of millennial scoffers are heard in the land.

The voice of the evil servant, which saith the Lord delayeth His coming.

His subject this evening will be "Noah's Day."

Herman Going After Kilbane

NEW YORK, July 27.—Peter Herman, who is on the way to New Orleans today to visit his family, is richer by $22,330 as the result of his recent fight with Joe Lynch in which he received the bantamweight boxing title. Lynch received a flat guarantee of $37,500. Herman's share was 70 per cent of the receipts after federal and state taxes and Lynch's guarantee had been deducted. The gross receipts were $90,000.00, representing 10,893 paid admissions.

Sam Goldman, Herman's manager, said today he was anxious to arrange a match with Johnny Kilbane, of Cleveland, for the featherweight title.

Cantata At Trinity Sunday

Sunday evening at 8 o'clock, at Trinity Church, the Cantata, "The Greatest Love," will be rendered by the singers of that church. This will be one of the real musical treats of the summer season for the city. It will be a real musical festival. Solos, ducts, trios and chorus work will be featured.

The singers have been in training for this concert for several weeks under the efficient direction of Mrs. Margaret Quinn Finney. There will be no charge of admission for this song feast, but it is one of the many contributions of Trinity Singers toward the development of a musical appreciation in the city. Remember the date.

POOR OLD "LIGHTLESS IRONTON"

IRONTON, O., July 27.—Service Director T. H. B. Jones delivered in person the following letter this afternoon to the Ironton Electric Co., who have refused to turn the street lights on unless paid a back debt of $13,000.00 which funds are not now available.

GIRLS! DONT WORRY ABOUT THAT UGLY LOOKING RASH

A Few Applications of Lanolated Iodine Compound Will Quickly Heal It

Lanolated Iodine, is the ideal method of "treating a rough," sore, pimply skin. Unlike ordinary Tincture of Iodine, it will not stain or blister. Just rub it in before going to bed, and in a few days you will wonder where that ugly looking rash or those unsightly pimples have gone. Your skin should soon become smooth and velvety without a single blemish on it.

Don't worry another minute—start this simple treatment today. Go to Jas. A. Hager and Fisher & Sterich or any other good drug store, and ask for a small jar of Lanolated Iodine. Use it tonight. You will surely be pleasantly surprised at the results obtained.

The soothing, healing and antiseptic virtues of Iodine in this ointment are rubbed right in like a vanishing cream where they quickly absorb the poisonous, dead or diseased tissues, at the same time protecting and soothing the healthy skin.—Advertisement.

WITH THE SICK

Miss Lonella Pearson of 721 Tenth street is improving from a week's illness.

Holding Fair

The Catlettsburg Lodge of Elks is holding its big fair this week and it is being well attended.

Proves Wisdom of Hesiod.

The many prove the wisdom of Hesiod, who says that the road to wickedness is smooth and very short, and there is no need of perspiring; but before virtue the immortal gods have placed the sweat of labor, and long and steep is the way thither, and rugged at first; but when you have reached the top, then, however difficult, it becomes easy.—Plato.

Ivory Handles.

When the ivory handles of your knives become spotted go over them once in a while with wet baking soda and dry quickly with a clean, soft cloth. Never put ivory in water; it will turn it dark.

Let No Corn spoil one happy hour

Any corn ache nowadays is unfair to yourself. You can stop it by a touch.

The way is Blue-jay—either liquid or plaster. One moment applies it, the next moment forgets it.

The pain stops. Then the corn soon loosens and comes out.

It does it in the right, the gentle, the scientific way.

Harsh treatments are unnecessary now. It is vouched for by this great laboratory, famous the world over.

If you use wrong methods, cease them. If you pare corns, quit. There is now an ideal corn ender. It is saving millions of painful hours.

Ask your druggist for Blue-jay. Apply it tonight. It will end your dread of corns.

Plaster or Liquid

Blue-jay

The Scientific Corn Ender

BAUER & BLACK Chicago New York Toronto

Makers of B & B Sterile Surgical Dressings and Allied Products

End other foot troubles

To keep the feet in proper condition, bathe them with Blue-jay Foot Soap. It checks excessive perspiration, keeps smarting and burning.

Then use Blue-jay Foot Relief, a soothing, cooling massage for aching muscles and tendons.

A final luxury is Blue-jay Foot Powder, an antiseptic, deodorant powder that keeps feet feeling fine.

These new Blue-jay treatments—Each 35c. Combination pkg., $1.00.

76 STANDS IN LOCAL MARKET

The market last night proved the largest Tuesday night markets of the season. Market Master John Petry says they are getting larger all the time, there being 76 stands in last Saturday night market.

LOCAL SOCIETY HAS 150 MEMBERS

Portsmouth's society for American Recognition of the Irish republic will have its name one of the following four: "Henry Clay," "Daniel O'Connell," "Bunker Hill" and "Thomas McClain," these four being suggested last night by local members at a meeting held in the Security Bank assembly room. The choice of a name is up to the national organization which will make a selection from the four submitted.

The local society has over 150 members and they will meet once each month starting in August. Plans are to be made for an extensive membership campaign to be held the first of the year.

Steps will also be taken to bring prominent speakers to this city. Special social affairs will also be held by the organization which is headed by Dan Flannigan, president. George Carroll was selected treasurer last night.

SANTAL CAPSULES MIDY

Easy to Take—Quick to Relieve CATARRH of the BLADDER Safe, Successful Each Capsule bears name MIDY Beware of counterfeits

DR. R. W. HANNA Osteopath

Office and Residence, 738 Sixth St., first house in rear of Fisher & Strich Pharmacy.

Phone 2166

ANNOUNCEMENT:

BIG REDUCTION During the SPECIAL SALE ON

APEX WASHING MACHINES IRONING MACHINES

We have reduced the price on the APEX line so EVERYBODY in PORTSMOUTH can have the opportunity of possessing the best electric clothes washer and ironer made.

From July 25th to August 3rd we will have at our store demonstrations on the APEX ELECTRIC IRONER and ELECTRIC WASHER, by Miss Monro, who is an expert in handling of these wonderful labor-saving machines, and who comes direct to us from the factory.

THURSDAY, JULY 28th

Thursday P. M. at 2:30 Miss Monro will do family ironing, including Shirts, Dresses, etc. You are invited to see this practical demonstration and see for yourself the time and labor saved with the APEX Laundry equipment.

FRIDAY, JULY 29th

At 2 o'clock we will give demonstrations and lectures on modern laundry methods. It will pay you well, to come out and hear these facts from one that has made this a special study.

SATURDAY, JULY 30th

ALL DAY—FAMILY WASHING AND IRONING DEMONSTRATIONS.

The APEX Store is located at 826 GALLIA STREET

Any information you would like in regard to lectures or demonstrations call 967 on Home Phone.

The Youngman Sales Co.

826 Gallia

Distributors of APEX Laundry Equipment

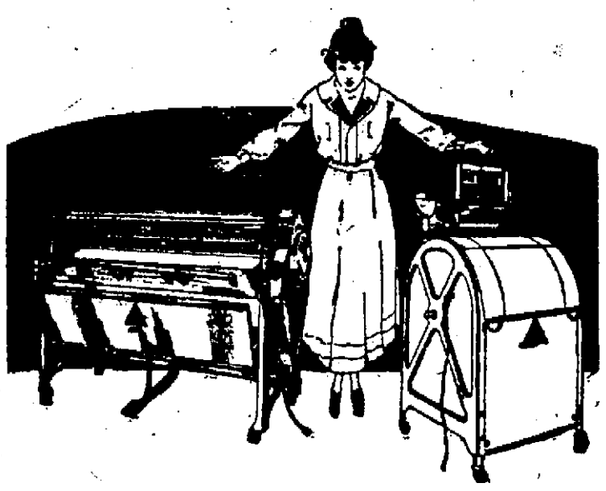

These machines have been manufactured for 12 years, and the best recommendations we have are thousands of satisfied users over the country.

EVERY woman in this vicinity is cordially invited to see these demonstrations.

Miss Dolly Wise

She is here to answer any and all questions concerning love, matrimony troubles, woes, etiquette, etc. Inquiries should be addressed to Miss Dolly Wise, care The Daily Times, Portsmouth, Ohio.

Dear Dolly—I am in love with a girl whom I aim to marry some day. She is 18, and so am I, and she says she loves me dearly. I am going to college in the fall and don't know what I'll do about her. Would you advise my marrying her and then go to school, or wait until I have entered. D. O.

P. S.—How many dates should a fellow have a week? I have one every night.

Don't do such a foolish thing as marrying at your age, and then trying to keep up your school work. If she loves you and wants to marry you, she will be willing to wait until you have finished and have settled in some sort of business. It is up to the girl to settle the question of engagements. If she wants to see you every night that is all right, but it is a good idea to give some one else a chance once in awhile, or to give her some time to herself.

Dear Miss Dolly—I have a friend who is mean. My boy friend goes with her boy friend, and so we are thrown together a great many times. Girls who are quick witted and sarcastic can get along with her all right, but I haven't a sarcastic bone in my body and when she says unkind things I am just hurt and have nothing to say back. When she comes to our house she picks everything to pieces and tells me if she lived there she would put the clock we have on the mantle out of sight. Or she says there is too much green in the carpet, or something like that. I like to cook and can bake very good cakes. When I have people in for the evening I always serve something and when the boys rave about what I have made she says she has too much that is worth while to think about to spend her time in a hot kitchen. I am made very unhappy by this girl and don't know what to do about it. What would you do?

ALBERTA.

It is too much for me to understand how people who are so unbearably ill-mannered can be so conceited. The girl is too crude for polite society or she would not go into your home and criticise what you have there. I am inclined to think that jealousy prompts her to make the remarks she does. I would advise you to break with her. I realize that such a thing will be difficult because it will break up your little group. Do not criticize the girl to your boy friend, but tell him that you have decided not to go to her home in the future or invite her to yours. Surely you can find some other couple to take the place of your boy friend's friend and his disagreeable girl. No matter how it turns out, it is not worth while for you to be made unhappy by the girl.

Dear Miss Wise—Please tell me what I can do for tan. I have been out in the sun a great deal and my skin is very brown. I would like to use something so that it will not get worse and if possible so that it will look better.

BROWNIE.

Put a half pint of rich milk into a porcelain kettle and bring it to a boil. Skim carefully and add one-quarter of an ounce of strained lemon juice. Bottle when cold and apply to the face at night with a soft cloth, letting the mixture stay on all night. Wipe over the face again in the morning after washing.

Oak Hill—Dear Dolly—We are two girls of 17 years. One of us has blue eyes and brown hair, I myself have brown eyes and chestnut color hair. How should we comb our hair and are we old enough to walk home with our boy friends? We are both fair complexion. What colors should we wear? Hoping to see our answer in tomorrow's paper.

BROWN AND BLUE EYES.

Dress your hair in the fashion most becoming to you. There are many ways of doing it. With brown hair and a fair complexion, nearly all colors should be becoming to you. Warm pink, peach or rose, with cool-looking greens and blues, and rich lavanders and browns are especially becoming to this type of summer clothing. I should think you are old enough to let your boy friends walk home with you occasionally, however, it should be a matter of judgment on the part of your parents.

Tourist—The trouble with most people is that for a trip like you are planning to take, they take too much baggage or the wrong sort of clothes. You can travel very comfortably with a suit-case, taking your suit for traveling, a dark blouse or two, a dark dress of georgette for dinner, a skirt of light sport silk with a couple of washable silk blouses to wear with it, a skirt of white flannel, gabardine or wash satin, a sweater, soft, easily packed lingerie, your bathing accessories in a bag for the purpose, and the necessary gloves, hose etc. By choosing clothing of silk, it is surprising the good supply one can pack in a suit case.

How to Make Child-birth Easier!

DO YOU wish to know how thousands and thousands of women have gone thru motherhood without knowing some of the pains and discomforts incident to childbirth? *Listen to this:*

Motherhood creates almost a new state of being for a woman.

As a result, new nerves, those heretofore restful and quiescent, spring into activity, they cry out, they tingle, they burn in their unrest.

The network of nerves across the abdomen, the loins, the back and other parts now become super-sensitive. All these nerves are being called on to perform unusual duties.

These nerves must be pacified and comforted; must be put in condition for the crisis that is pending.

If these nerves are not soothed and quieted, they may set up aggravated nerve tension, increasing in severity from month to month, sometimes even culminating in a nervous paralysis of the back and limbs. This leaves the mother-to-be in a condition where she is unable, fully, to meet the test when the climax of maternity arrives.

Mother's Friend is used externally as a massage; and its purpose, thru daily use, is to gradually, gently and effectively relax the muscles and nerves involved in the function of child-bearing; to make the skin soft, pliable and elastic so that it may expand easily and naturally as the abdominal parts enlarge—thereby relieving the tension and strain on these muscles and nerves of the otherwise severe distension before delivery.

Mrs. C. J. Hartman, 515 Palm St, Scranton, Pa., says:

"I am willing and anxious to tell any mother about Mother's Friend. It did me so much good that I wouldn't be without it if it cost $5.00 a bottle. With my first two children I had a doctor and a nurse and then they had to use instruments, but with my last two children I only had a nurse; we had no time to get a doctor because I wasn't very sick—only about ten or fifteen minutes."

Many doctors and nurses recommend Mother's Friend. It contains no narcotics, or habit-forming drugs and is perfectly harmless. All drug stores carry Mother's Friend.

WARNING: *Avoid using plain oils, greases and substitutes—they act only on the skin and may cause harm without doing good.*

MOTHER'S FRIEND

Used by Expectant Mothers for Three Generations

BRADFIELD REGULATOR CO.
Dept. 36, Atlanta, Ga.
Please send me without cost a copy of your booklet on MOTHERHOOD and The BABY.

Name.....

St., R. F. D.....

Town.....State.....

SOCIETY

Last Saturday evening Mr. and Mrs. Jno. R. Newman of Barden gave a miscellaneous shower in honor of their son and daughter-in-law, Mr. and Mrs. Clarence Newman, who were married July 21. They were given an old-fashioned belling, after which refreshments of candy, ice cream and cake were served. The bride and groom received many pretty and useful gifts.

Among the guests for the evening were Mr. and Mrs. Walter Newman and family of Portsmouth, Miss Lina Shoemaker of Lawshee, Mr. and Mrs. Wm. Carter and family, Mr. and Mrs. Lee Deavener, Mr. and Mrs. A. J. Bleckman, Mr. and Mrs. John Newman, Mr and Mrs. Robert Schuler, Mr. and Mrs. Charles Wykoff, Mr. and Mrs. Vernon Christian, Mrs. Lon Weaver, Mrs. Trueman Newman, Misses Lola and Mary Cornett, Clara and Stella Nelson, Janet South, Henrietta Bleckman, Geneva Newman, Ida and Florence Clark, Zola Moon, Myrtle Greenlon, Thelma Thompson, Dane Moore, Mary Bush, Mary Newman, Ada Rector, Lucille and Gladys Newman, Messrs. Guilford Deavener, Teddy and Robert Clark, Rudolph Lewis, Adolph Syroney, Everett Frost, Earl Gardner, Wilbur Newman, Omer Robertson, Omer Boyd, Everett Bleckman, Blanchard Scott, Leroy Wykoff, Howard South, Raymond Beck, Walter Scott, Ray Thompson, Raymond Mustard, Chas. Williams, Arch Moon, Orva Thompson, Elmer Thompson, Otto Blackburn, Ray Abbott, Eugene Penn, Hector Rector, Selby Weaver, Hartzel Thompson, Harvey Minnick.

After a visit at the home of their grandfather, Captain H. R. Browne of Ironton, Misses Isabel and Katherine Duduit of Fourth street, have returned home.

Mr. and Mrs. Walter Rhulman and children of Grant street have returned from a two weeks' motor trip to Cleveland, Buffalo and Detroit.

The descendants of Thomas and Sarah Beaver will hold their annual family reunion on August 14th, 1921, at Sugar Grove, Orient, Ohio. Franklin county. A most cordial invitation is extended to all relatives.

PERCY B. LEACH, President.
MILDRED A. MINCK, Sec'y.

Mr. and Mrs. John Randolph Williams of Second street have as guest their sister-in-law, Mrs. Margaret Ann Wills of Columbus.

Miss Frances Knowles of this city is visiting in Ironton with Mrs. H. C. Burton.

As a surprise to Mr. Louis D. Hurth of Second street, who celebrated his birthday anniversary today, his father-in-law, Mr. August Deschler, Mr. and Mrs. Joseph Deschler, Mrs. Mary Lewis and Kenneth Deschler, all of Chillicothe, motored here today to spend the day. Mrs. Hurth entertained with a family dinner at noon as a birthday compliment to her husband.

Mrs. S. C. Peebles and daughter, Miss Helen, of Ashland, spent Tuesday in this city shopping.

Miss Mary Griffin, director of the Girl Scout Camp, has for her guest, her sister, Miss Margie Griffin, of Knoxville, Tenn.

Misses Bess and Georgia Townsend of Seventeenth street were recent guests of Miss Kathrine Walden of Sciotoville.

The Cooking Class of business women, taught by Mrs. Irene O'Brien, director of Home Economics at P. H. S., entertained their friends at supper Tuesday evening in the High School's attractive dining-room. Those who enjoyed the very palatable and daintily served dinner were Mr. and Mrs. P. L. Wohler, Mrs. O'Brien, Misses Adah Wilson, Grace McAllister, Gladu Arnette, Effie Young, Laura Fannin, Louise Gaecle, Sarah Prince, Mary Young, Messrs. Raymond Layson, Michael Englebrecht, William Young, Raymond Balton, Farris McGlone and George W. Klein. Mrs. O'Brien expects to leave Friday for a month's visit at her home in Delmar, N. Y., before resuming her work here in September.

Miss Rose Pugh of Vinton, Ohio, returned to her home today after a visit with Miss Ethel Pugh of Robinson avenue.

Mr. and Mrs. Owen Callihan of Summitt street entertained with a family dinner Sunday in honor of the birthday anniversary of their mother, Mrs. George Townsend, of Seventeenth street.

The Phi Beta Pi members of Manly Church have planned an ice-cream social in the church basement for Thursday evening. Fifteen cents admission will be charged.

Mrs. E. E. Pettingall of Vanceburg is visiting with friends in Portsmouth for a few days.

Mrs. Harry W. August, Fourth street, returned home today from Athens, where she has been visiting at the home of her mother, Mrs. Mary Harwick. Mrs. August was accompanied by her brother, Curtis Harwick, of Kokomo, Ind., who has been spending the past few weeks at home.

All members of Trinity Church choir are urged to meet for rehearsal Thursday evening, when work on the cantata for Sunday evening will be done.

Mr and Mrs. John Peebles of Second street went to Ashland today to visit with relatives for several days.

Mr. and Mrs. Al Bridwell of Moulton Place, who have been at the Hotel Argyle, Charleston, S. C., for the summer, are now at 104 Rutlege avenue, Charleston.

Mrs. Lexie Crabtree and daughter, Lexie, of Columbus, who formerly resided here, are now enjoying the cooling breezes at Put-in-Bay.

Mr. and Mrs. R. W. Ward, Mrs. William Wellman and Mrs. J. W. Ward have returned to Ashland after a visit with Mr and Mrs. Morgan Wellman of Offnere street.

The Standard Bearers of Trinity church have made arrangements for a Japanese Tea Party to be given in the church basement on Friday evening at 8 o'clock, new time. A program has been arranged and refreshments will be served. Ten cents admission will be charged.

Miss Nina Kenyon and two nieces, Misses Mary and Helen Wells of Vanceburg, are here for a visit with Miss Kenyon's sister, Mrs. W. W. Donaldson, of Second street.

Mr and Mrs. Eustace Stephens and daughter, Marjorie, of Bond street are home from a two weeks' stay at Camp Arion.

Mr. and Mrs. Arthur Devoss and son, Arthur, and daughter, Evelyn, of Robinson avenue, left Wednesday on a motor trip to Findlay, Fostoria and Tiffin, O. At Fostoria they will visit Mr and Mrs. Charles Crane, former residents of Portsmouth.

Mr. and Mrs. A. T. Kelley, of Columbus, are visiting among their many relatives and friends in Portsmouth.

Miss Mae Pierce, of Greenup has concluded a visit to friends in Russell.

Mrs. Anna C. Goss has returned to Cincinnati after a visit with her sister, Mrs. Louise Burke.

Mrs. A. C. Davis and son, Arthur, left today for their home in El Paso, Texas, after an extended visit with her mother, Mrs. Louise Burke. She will be joined in Cincinnati by her aunt, Mrs. Anna Goss, who will accompany her home.

Mrs. Paul McNally has moved from 514 Fourth street to Huntington, where she will occupy her new eight-room stucco bungalow, recently purchased in the South Side.

The members of the Ketchum Auxiliary of Second Presbyterian church who expect to attend the picnic at "Clarenod" Thursday afternoon, are requested to take with them thimble, needle and thread.

Miss Katherine Barlow of Columbus has returned to her home after a visit with her uncle and aunt, Mr. and Mrs. Charles Hauck of Offnere street.

Misses Maggie Flynn and Elizabeth McElmurray of the Brunner store on Gallia avenue, left today for Chicago, where they will spend their two weeks' vacation with Mrs. Anna Stegman Hoffman, formerly of this city.

The ladies of the Woman's Auxiliary of All Saints' Church who will go to Sciotoville Thursday afternoon to attend the meeting at the home of Miss Jennie Caruthers, are notified to be at New Boston in time to take the 2 o'clock car for Sciotoville.

Mr. and Mrs. A. M. King of Cleveland are spending a few days with local friends.

Mr. and Mrs. Eugene Wurster and daughter, Miriam, of Baird avenue are home from a motor trip to Columbus and Cleveland.

Mr. and Mrs. Louis Spencer of Fifth street will leave next week for their new home in California. They will leave many well-wishers in the River City. Mr. Spencer, who travels for the Irving Drew Shoe company, will have his headquarters in Los Angeles

Mr. and Mrs. J. F. Johnley and son of this city and their mothers, Mrs. J. C. Walsh of Otway and Mrs. Julius Johnley of Rushtown are spending the week at the Dressler Camp in South Portsmouth.

Miss Ethel Rau of Third street is spending her vacation at Willoughby-on-the-lake near Cleveland, where she has joined a party of friends.

Swimming, dancing and a tempting picnic dinner furnished a delightful evening's diversion Tuesday at the country home of C. C. Burt o nTurkey Creek. Those who enjoyed the hospitalities were, Mr. and Mrs. T. C. Lloyd and family, Mr. and Mrs. Albert Weghorst, Misses Erma Neudoerfer, Ethel Oursler, Harriett Marquette, Tillie Bryant, Evelyn McElfresh, Agnes McElmurray, Agnes Smith, Gertrude Allen, Florence Daehler, Mildred Purdum, Pauline Oakes, and Messers Harold Hayes, Louis Maguet, Drew Leedom and Ralph Burt of Pittsburg.

Mr. and Mrs. Philip Pfarr and family have moved from Wheelersburg to their new home on Grandview avenue.

Misses Fay and May Rice of Eighth street have gone to Dayton, Ky., for a visit with relatives.

If Sister liked her beau as well as I like

POST TOASTIES
(Best Corn Flakes)
I'd have a brother-in-law
Bobby

"Smooth as a baby's skin"

Cleopatra's cleansers
—yet only 10 cents

Palm and olive oils were discovered 3,000 years ago in ancient Egypt. They were the most highly prized of all beautifiers, served for wealth and royalty, the luxury of Cleopatra.

Today these same rare oils scientifically blended produce the most famous of all modern soaps. Manufacturing economy and enormous demand allow us to offer this superb facial soap for the modest sum of 10 cents a cake.

Why not? There are too few years between youth and babyhood to work noticeable changes in a young girl's skin. And a fresh, smooth complexion keeps its beauty long after girlhood's days have passed.

Learn how to take care of your skin, find out what it needs and your complexion will soon merit this compliment. The roughness, the little blemishes, the coarseness of texture which many girls try to cover up with powder can be transformed into alluring freshness and delicacy.

What every complexion needs

Once every day your skin must be gently but thoroughly cleansed from all accumulations of dirt, perspiration and excess oil secretions.

Powder and rouge must be removed, traces of cold cream washed away. Every tiny pore must be freed from clogging accumulations so that the network of minute glands can do their necessary work.

Neglect this daily cleansing, or depend upon cold cream alone, and dirt, oil, perspiration, powder, rouge and the cream itself combine in an impervious coat which smothers your natural complexion.

The result is sluggishness which soon results in a lifeless, sallow skin. Blackheads develop, dirt infections produce pimples, the filled up pores enlarge into unattractive coarseness.

Volume and efficiency produce 25-cent quality for 10c

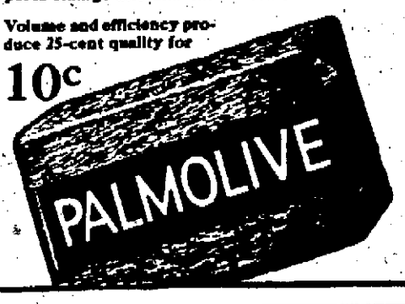

Such a skin is a disfigurement which cosmetics can't conceal. Simple cleansing once a day will quickly cure it.

You must use soap and water

There is no other safe, quick, satisfactory cleanser.

Mild soap, of course, balmy and soothing, which means Palmolive Soap. Its profuse creamy lather is the scientific blend of palm and olive oils, the mild gentle cleansers Cleopatra used.

If your skin is oily apply this cosmetic lather without preparation, massaging it thoroughly into every tiny skin cell until not a trace of foreign matter remains.

If your skin is inclined to dryness apply a little cold cream before you start cleansing. This keeps the most sensitive skin delightfully soft and smooth.

Enormous volume reduces price

If we made Palmolive in small quantities the price would be high. Palm and olive oils are costly ingredients—they come from overseas. We import them in such vast quantity that the price is much reduced.

The Palmolive factories work day and night to supply the enormous and ever growing demand. This reduces manufacturing cost.

Result, the finest facial soap modern science, employing an ancient beauty secret, can produce, at the price of ordinary soap. Palmolive, everywhere, costs only 10 cents a cake.

THE PALMOLIVE COMPANY
MILWAUKEE, U. S. A.
THE PALMOLIVE COMPANY OF CANADA, Limited
TORONTO, ONT.
Also makers of a complete line of toilet articles

1328 A

Mr. and Mrs. John Zeisler of Cincinnati, formerly of this city, are here for a visit with relatives and friends.

Miss Violet Goodrigne of Auburn, N. Y., is the guest at the home of Mrs. Jessamine Church, of Fourth street.

Miss Edna Strickland, of Grandview avenue, is enjoying a two weeks' stay with friends at Camp Arion.

Mr. Edgar Meadows of Seventh street, who was recently operated upon for appendicitis at Mercy hospital, is much improved and is able to be about.

Miss Minnie Dawkins of Akron is here for visit with Miss Viora Lambert of Fifth street, and on Thursday will go to Ironton to visit with relatives.

Steel Derrick at Oil Wells.

Excepting one, every oil field in the world is equipped with wooden derricks. This exception is at the comparatively new fields of Trinidad, where the white ants and insects of similar appetite will quickly devour anything in the way of a piece of timber. Derricks of lumber, especially pine, are literally eaten up in a very short time. In this event it has been found necessary to make use of steel, and the many great advantages of this construction is likely to encourage the use of derricks of metal in other fields.

Style in Writing.

In style, as in other things, it is well always to aim at the combination of as many excellences as possible—opposite excellences, it may be—those other beauties of prose. A busy age will hardly educate its writers in correctness. Let its writers take time to write English more as a learned language; and completing that correction of style which had only gone a certain way in the last century, raise the general level of language towards their own.—Pater.

Impartial.

An English clergyman, Father Black, spent a great deal of his time visiting prisons and trying to reform the inmates. On one occasion a housebreaker said to him gratefully: "I must thank you, sir, for what you have done for me. There was a time when I knew nothing of God or of the devil, either, but somehow you have made me love 'em both."

Candles on Birthday Cakes.

The custom of placing candles on a birthday cake—one for each year—comes from Germany. The Germans placed a thick one in the center, called Lebenslicht, the light of life. Only he or she who declares his or her birthday may put out the light of life; it is unlucky if done by any other member of the family. The lights are symbols of life and its portions the years. For persons advanced in years one candle must do duty, as otherwise too many would be required.

SCIOTOVILLE AND WHEELERSBURG

SCIOTOVILLE

Class number five of the Christian church will meet Thursday evening with Mrs. Wm. Newman, of Eastern Avenue instead of Miss Margaret Cunningham of Star Yards.

The woman's Union of the Christian church will meet all day tomorrow with Mrs. Charles Cook of Ontonagon.

Miss Mina Cunningham has returned to her home in New Boston after a week's visit with Miss Nelba Bell, of Center street.

Mr. and Mrs. Charles Ach, of Glendale entertained last evening with a six o'clock dinner in honor of Mr. and Mrs. Sam Simpson, and Walter Ach, of Youngstown. Covers were layed for Mr. and Mrs. Wm. Hassleman, of New Boston, and Mr. and Mrs. Fred Ach.

Mrs. R. W. Cunningham and Mrs. Charles Schuler, of Long Meadow will entertain the Halcyedon Club Thursday afternoon from one to four. All members are urged to be present.

Mr. and Mrs. Arthur Fields and Mr. and Mrs. James Holbrooks will leave soon on a motor trip to Russell, Ky.

Mr. and Mrs. Omer Graham were visitors to Portsmouth Monday.

Miss Margaret Cunningham, of Star Yards has returned from a ten days visit with relatives in Columbus.

WHEELERSBURG

The Happy Hours club met this afternoon with Mrs. Royal Fritz.

Mr. and Mrs. Clarence Walter and children Dorothy and Bobby have returned from a motor trip to Knightstown, Ind. They were accompanied home by her mother Mrs. Wm. Jordan. At Cincinnati they were joined by Mr. and Mrs. George Evans and Mr. and Mrs. Floyd Samson and together they went to see "Babe" Ruth.

A WIFE IN THE MAKING

BY PHYLLIS PHILLIPS

PARTY PLANS

Mrs. Randall consented to the party being held, but insisted that it be on Saturday instead of Sunday evening, as it would be too hard for Ned to get up early after a late night to go to work the next morning. Of course, all the young people were included in the invitations, and Cherry's heart was set on having it a great success. She decided on yellow and white chrysanthemums as decorations, with banks of autumn leaves to relieve them.

Even Jack, for all his scorn of the female race, divine, seemed to enter heartily into the spirit of the thing. He ran hither and thither for Cherry, and no task was too great to put him to.

"Gee, any party that you'd give, Cherry, jes' naturally has to be great," he told her, as they were picking armfuls of leaves the day before the party. "An' won't it be fun dancing on the veranda? Of course there isn't any skirt that I'd think of twice—but—well, you know, when it comes to dancing—that's different."

"Such splendid exercise and all that sort of thing, eh, Jack?" suggested Cherry, tactfully.

"That's the idea exactly. You always get things right for a fellow," he answered eagerly.

"But just in case you can, work it so I get a seat near that pretty new teacher. You know, the eighteen-year-old one, dark eyes and everything. You'll help me, won't you?"

"Deed I will, you can count on me, Jack, old pal," she assured him warmly.

"See, this is this a-way: There's a guy down from Waynesville that's hanging around her something fierce. He's older, 'bout twenty-two or so, I guess, and that sort of cuts a younger fellow out. And this little girl is real classy, Cherry. Not a bit like the rest of the dead ones round here. All pep and smiles and snap and white teeth, and those eyes!" here a low groan from Jack told its own story. "If I was only a couple of years older!" broke from him again. But this time Cherry did not need to ask why.

"Now cheer up. We'll arrange everything beautifully. And let me give you some advice: Just don't act too keen about her, Jack, and you'll have her curious first, then eating out of your hand. Specially if you wear that new tie of yours, my boy."

"Thanks, Cherry, you're a peach, I'll say. And we'll make the old veranda look like a million dollars before we're through. And I'll stop and get some new dance records for the Vic this afternoon. Mother never thinks of all these things when she gives a party, but it's different, now that you are giving it. Jane is all excited, too, says that she's found a new beau and that she's asked him to the party. Do you know him?"

"No," answered Cherry, slowly.

(To be continued.)

They also enjoyed a visit with Mrs. Samson's mother, Mrs. John Woodrow of Hillsboro.

Miss Thelma Wellman, of Hayport Road, will be the guests tomorrow of her aunt Miss Clara Smith, of High street, Portsmouth.

Mrs. James Davidson who has been very low with cancer remains about the same.

Miss Golda Compton, of Dogwood Ridge has returned from a few days trip to Chillicothe.

Mr. and Mrs. Floyd Samson, and Mr. and Mrs. George Evans, have returned from a motor trip to Cincinnati and Hillsboro.

Mrs. Green Willis, who is ill remains about the same.

Start a G-E Fan And

Sold by the Portsmouth St. R. R. & Light Company
Tenth and Offnere

TIMES SERVICE PATTERN

3590

A SET OF PRETTY CAPS FOR YOUNG CHILDREN

Pattern 3590 supplies these styles. It is cut in 3 sizes: 18, 20 and 22 inches. To make the caps for either head size indicated will require 1-2 yard for No. 1 and for No. 2, 3-8 yard for the lining and 1-2 yard for the Outer Portions.

Embroidered silk, linen or lawn would be pretty for No. 1, No. 2 could be of silk, voile, batiste, lawn, net or crepe de chine.

A pattern of this illustration mailed to any address on receipt of 10c in silver or stamps and 1 cent extra for postage.

No. 3590

Name .....

Street and No. .....

City ..... State .....

Wonder What A Music Record Demonstrator Thinks About — By Briggs

Copyright N. Y. Tribune Inc.

Agricultural Group

(Continued from Page One)

help finance exports but its powers were not adequate to finance the delivery on this side of the water—the movement from the farm to seaboard. In the Norris bill was proposed whereby a revolving fund would be used making available some all the way from $100,000,000 to one hundred billion.

It looked like class legislation and seemed to set up a rival organization to the war finance corporation. Senator Lodge expressed the administration's opposition in the open Senate but this didn't deter the agricultural group. President Harding summoned secretaries Hoover, Wallace and Mellon and Eugene Meyer, managing director of the war finance corporation, and they evolved a bill which would attempt to broaden the scope of the war finance corporation so as to do all that the Norris bill intended.

At the same time the administration realizing that Congress was not in a mood to pay out money to the railroads, decided that it would be a good idea to couple the railroad finance problem with the farm aid proposal and try to make and omnibus bill of it.

In other words, the Harding administration has in effect found it necessary to go back to the war time methods and build an institution which will be an auxiliary to emergency credit situations growing out of the readjustments of the farms and on the railroads and presumably will help other classes of industry which need financing.

The war finance corporation is required by law to extend credit only if private capital is unable to finance legitimate export companies. But the government is obliged also to scrutinize the class of securities offered as credit and the nature of the contracts of the export concern. The president feels that it is desirable to have a single board look after all these questions rather than to have credit extended through different government agencies.

The agricultural element doesn't like the idea of financing the railroads through the new bill, which on the one hand, sidetracks the Norris measure, and on the other hand make provision for payments to the railroads. The farmer's spokesman would like to see the railroads reduce freight rates before being given any more money. That's why the administration program will encounter much opposition in Congress and the Democrats will probably assist the Republican insurgents in their fight to keep the farm credit plan from being tied up with the bill to assist the railroads. The administration will have its way eventually, but the significant thing thus far is that a broad plan for the financing of private enterprises has had to be proposed by President Harding and his advisers to meet the demands of the agricultural group and the needs of the railroads. All these steps are calculated to help business back to normal though the requirements and desires of the different classes of industry are making the road a rough one to travel. Every day the legislative situation gets more and more entangled with the problems of business and the Harding administration now finds it necessary to add to tariff and taxation, another essential—the financing of exports and domestic transportation.

Tax Revision

(Continued from Page One)

closed.

The president was told, it was said, that the tariff bill would require working over to a hitherto unexpected extent. American valuation provisions in the bill were discussed by the diners and there were reports today that the president did not favor the policy, but comment on that phase was refused.

The railroad question and funding of allied loans also were talked over during the dinner as summer recess possibilities for congress.

President Harding told his guests he hoped both branches of congress could recess from middle of August to the latter part of September or the first of October, but was represented as opposed to any recess of either body until the tax revision bill has passed the house, leaving the senate finance committee to work on both tax and tariff measures during the recess.

Senate leaders said today that all proposals for a recess would be abandoned until the tax bill came from the house, probably within a fortnight and making adjourning of both sides possible about the middle of August.

Republican leaders said the senate program was for passage of the Kellogg substitute for the Norris agricultural export financing bill, the Willis-Campbell anti-beer bill and the Capper-Tincher bill for government regulation of future trading on grain exchanges before adjournment. The allied debt refunding bill and the railroad funding measure, recommended yesterday by the president, were said to be slated for postponement. Mr. Harding was informed that both of these bills would be difficult to pass and take considerable time and was understood to have agreed to their deferment until after recess.

Demand Release

(Continued from Page One)

their associates have been previously advised informally of the determination of the United States not to consider closer relations with Russia until this was done.

The dispatch of the communication was timed so it would reach the Russians at approximately simultaneously with the message sent by Secretary Hoover in response to the appeal made by Maxim Gorky. The state department's message is regarded officially as wholly independent of the Hoover-Gorky correspondence, although it is admitted that it will serve to strengthen the attitude taken by Secretary Hoover, who made it clear in his message that any relief by the United States for the suffering Russians would depend largely upon the manner in which Americans in Russia are treated.

There are now held as prisoners in Russia eight or ten Americans.

A larger number are believed to be detained within the borders of Russia, some of whom are restricted to limited areas. Within those areas they are permitted to come and go, but always under surveillance and with the understanding that efforts to extend their movements will result in closer confinement.

More than a score of Americans still are being held prisoner in southern Russia, according to the latest news received by the state department, in Washington from that country. Principal among them are Mrs. Marguerite E. Harrison, of Baltimore, a newspaper correspondent; Captain Emmet Kilpatrick, of Uniontown, Ala., a Red Cross worker; Royal C. Keely, an engineer; William Flick, of Brooklyn, N. Y., and Dr. Weston B. Estes, motion picture photographer, and X. B. Kalamatiano, of Racine, Wis.

L. G. MARSHALL

Civil Engineer And Surveyor

Houses Designed, built and sold on Easy Terms

Phone 707-R

Houses and lots on Hill Top for sale

Address 2004 21st St.

Claim Police Took Car And Booze

CLEVELAND, O., July 27.—Two city patrolmen and a sergeant of police were being held today in connection with the hold-up last night of Michael J. King, who told police that he and another man were in an automobile loaded with twenty-five cases of whiskey when three policemen, one of whom he has identified, held him up with revolvers and took the car and whiskey from him.

Did Not Own Liquor; Parsh Fined On Intoxication Charge

Frank Parsh, 52 years old, automobile painter, picked up by the police Tuesday evening for intoxication, admitted guilt when arraigned in Municipal court Wednesday and Judge Sprague taxed him $10 and costs.

Parsh disclaimed ownership of a small flask of liquor found in his place of business at 1006 Gay street, claiming that it was left where it was found by the officers by another man. His story was supported by William Denning and resulted in the court dismissing the charge of unlawfully possessing liquor.

Rickard And Quimby Fined

NEW YORK, July 27.—Tex Rickard, boxing promoter, and Frederick C. Quimby, motion picture exhibitor, today pleaded guilty before Federal Judge William B. Sheppard to charges of violating the interstate commerce law through the transportation across the state line from New Jersey of the Dempsey-Carpentier fight pictures and were fined one thousand dollars each.

MARRIAGE VS. DIVORCE

SAN FRANCISCO—During the fiscal year ending June 30, the report shows that 7,585 marriage licenses were issued here while suits for divorces totalled 3,678 or 48.5 percent for the same period.

SOCIETY

Thomas Bohen of Scott street, is visiting with relatives in Cincinnati this week.

Mrs. Alice Reed and two children of Cincinnati are here for a visit with Mr and Mrs. H. E. Reed of Campbell avenue.

Mr. and Mrs. F. L. Marting of Sunnyside and Mrs. Ralph Marting of Franklin avenue, motored to Ironton for the day, Tuesday.

Mr. and Mrs. S. E. Phillips announce the marriage of their daughter
Martha Jane
to
Mr. Clifford A. Zuhars
on Monday, the fourth of day of July
Nineteen hundred and twenty-one
Ashland, Ky.

Mr. and Mrs. Zuhars, both prominent among the young circles, are making their home with the bridegroom's mother, Mrs. W. T. Zuhars of Second street.

The Bethany Class of the Franklin Avenue M .E. Church will enjoy a picnic supper at the Children's Home grounds on Grant street, Thursday evening at 6 o'clock. Each one is to provide sandwiches, deviled eggs, plate, cup, knife, fork and spoon. The remainder of the dinner will be served by the ladies of the committee.

The Rev. Fathers Theodosious, of Ripley, Wehrley and Berkeley, of Columbus are here for a few days' visit with Rev. Father T. A. Goebel, of Fifth street and at the home of Charles Sommers on Fifth street.

At 5:45 this evening the members of the Second Presbyterian Church congregation will assemble in the church dining room for a picnic supper and to hear the reports of the recent state Sunday school convention.

To Receive Treatment

Miss Susie Born of this city has entered Mercy hospital for treatment.

PASSES EXAM

Joseph Babcock of the firm of Bennett and Babcock, has received word that he recently passed the examination held by the state board of optometrists at Columbus.

PARENTS ARRESTED

WARREN, O., July 27—Mr. and Mrs. Joseph Verblas and their seventeen-year-old son Alex, were taken into custody at Niles today in connection with the death of the couples' fourteen-year-old daughter, whose body was found in a thicket near Niles, last Thursday. The parents and son will be arraigned at Niles this afternoon.

May Return

(Continued from Page One)

Burns, Eddie Cicotte and Chick Gandil in New York, of further meetings in Cincinnati and Chicago, and of how Attell sent $10,000 to the players in Cincinnati by Burns when $40,000 was due them.

Like Burns, Maharg identified David Zelcer of Des Moines, as a man he knew in the alleged conspiracy as Bennett.

Maharg began his testimony by telling of the meeting he witnessed between Burns and Eddie Cicotte at the Ansonia hotel in New York in September 1919.

"Chick Gandil was also there," said Maharg. "I heard Cicotte say that if the Sox won the pennant the world series could be thrown for $100,000. Gandil said the players would throw the games in any order desired. After Cicote and Gandil left Burns repeated the conversation to me as I had not heard all of it. He said Cicotte and Gandil had agreed to see that the series was thrown for $100,000. He asked me if I could get some one to put up the $100,000.

"When I got back to Philadelphia, I went to see a man named Rossie and then I went to New York with Burns and saw Arnold Rothstein.

"Burns told Rothstein the Sox had agreed to throw the series for $100,000 and asked Rothstein to put it up, but Rothstein refused.

"I went back to Philadelphia. Then I got a telegram from Burns to meet him on a train for Cincinnati. I went to Cincinnati, getting there the morning of the first game. I met Burns at the Sinton hotel that evening. He told me Abe Attell got Rothstein to put up the $100,000 and that $20,000 would be given the players after each game. That night Attell told me the same thing, explaining that Rothstein had put up the money because Attell saved his life once. Later Attell showed me a telegram which read: 'Have wired twenty grand, waiving identification.' It was signed A. R."

ASPIRIN

Name "Bayer" on Genuine

BAYER

Warning! Unless you see the name "Bayer" on package or on tablets you are not getting the genuine Aspirin prescribed by physicians for twenty-one years and proved safe by millions. Take Aspirin only as told in the Bayer package for Colds, Headache, Neuralgia, Rheumatism, Earache, Toothache, Lumbago and for Pain. Handy tin boxes of twelve Bayer Tablets of Aspirin cost few cents. Druggists also sell larger packages. Aspirin is the trade mark of Bayer Manufacture of Monoaceticacidester of Salicylicacid. Advertisement.

Running Down Murder Clues

DAYTON, O., July 27—Dayton police today were running down further clues in the murder near Hamilton early Sunday of Arthur Conery, of Columbus. At their suggestion Charles Condiff, 20, one of three Dayton men arrested yesterday as a suspect, was being confined today in the Hamilton jail so that he could not communicate with Robert New and John Bowen, also under suspicion and who are held in the Lebanon jail on charges of burglarizing a Franklin, Ohio, garage.

Police in trying to build a case around the trio, will use the fact that they have confessed to robbing the garage shortly after the murder took place and the fact that a car they operated is the same make as the one which held the bandits that killed Conery.

Mrs. Conery is expected to arrive in Hamilton tomorrow to try to identify the three suspects as her husband's slayers. She was also attacked in the crime and officials believe she would recognize her assailants if confronted by them again.

STEUBENVILLE, O., July 27.—City and county officials are running down several clues that may lead to arrest of Howard Mitchell, wanted for murder of Harry C. Cummins, local auto dealer and club man, whose decomposed body was positively identified last night. With the finding of the automobile in which the two men left the city, in a down town garage, the case became more baffling, but authorities believe Mitchell is not far from Steubenville. He had no funds. About $15 in cash and an $800 diamond ring and some checks were missing from Cummins' person.

GARAGE BURNED

MARION, O., July 27.—Fire of unknown origin destroyed the Bender and Luellen garage here early this morning with a loss of $20,000. Eighteen automobiles were destroyed.

BLACKHAND VICTIM

MARION, O., July 27.—Police today are working on the theory that Jimmy Ross, an Italian railroader, slain early today while returning from work, was the victim of blackhand.

BIRTHS

A son was born Tuesday to Mr. and Mrs. Walter Hughes of the West Side. Mr. Hughes is a steelworker.

A baby daughter was born Tuesday evening to Mr. and Mrs. Frank Mauk, 2307 Gallia avenue. Mr. Mauk is a street car conductor.

WITH THE SICK

Mrs. Hiram Spriggs of Union street, who was recently overcome by heat is much improved.

Mrs. H. E. Reed of Campbell avenue is ill with tonsilitis.

Seek Basis For Irish Peace

DUBLIN, July 27.—Eamonn De Valera, the Irish Republican leader, and his colleagues have not yet found a basis, proposed conference with the British government on the Irish question in London, but are continuing to search for a common ground on which the contending parties can meet, it was stated in a well informed quarter here today.

ROAD CONTRACT INVALID

COLUMBUS, O., July 27—The Franklin county appellate court today affirmed the common pleas court in holding invalid a contract for $102,941 road work in Wyandot county which had been awarded last summer to Richard H. Shafer by the state highway department.

The suit to invalidate the contract was filed by Henry P. Streicher who had submitted a lower bid than Shafer.

WAR VETERANS HONORED

CLEVELAND, O., July 27.—Cleveland will unite in honoring the veterans of the civil Spanish and world wars today as part of the celebration of its 125th anniversary.

More than ten thousand veterans of the three wars and members of military and fraternal organizations will form the parade this afternoon, which will be reviewed by Governor Harry L. Davis. A half holiday in honor of the veterans was proclaimed by Mayor Fitzgerald.

JULY CLEARANCE SALE

—ON—

All Summer Wash Dresses

In Organdies, Voiles, Swisses, Ginghams

Go At One-Third Off

This sale offers you a good quality, well made, hot weather dress right in season

At less price than your dressmaker will make it.

Gingham Dresses ..... $4.50 Up

Voile Dresses from ..... $7.50 Up

Organdie Dresses from ..... $12.50 Up

ALL AT ONE THIRD OFF THE ABOVE PRICES

A. Brunner & Sons

909-911 GALLIA STREET

Columbus Contractors Are To Determine Pay Scale If Unions Refuse To Co-operate

COLUMBUS, O., July 27—The formation and enforcement of new wage scales for the craftsmen in the building trades by the building contractors in Columbus will be resorted to soon unless the various trades unions show an inclination to conform to wage agreements of lower scales, according to a statement made Tuesday morning by R. L. Wirtz, president of the Builders' & Traders' Exchange. There must be immediate relief from the high cost of labor or building construction in the city will come to practically a standstill, he said.

The various trades unions in Columbus, with one exception, have shown no desire to enter upon negotiations for a reduction in wages, despite the requests made by the building contractors, Wirtz declared. The bricklayers, hodcarriers and plasterers are now receiving the highest wages that were ever paid to them here and wages that are now higher than those that are paid in practically every other city in the state, according to contractors' statistics. The cost of living has decreased at least 35 per cent, says the contractors, but their employes refuse to consider any wage reduction. Bricklayers are receiving $1.25 an hour; plasterers $1.25 an hour and hodcarriers 80 cents hourly.

The bulk of construction work now in progress in Columbus is said to be noged corporation or industrial work and speculative house building. Home builders are refusing to go ahead with their plans, because labor, which is 50 per cent of the cost of building, makes the cost of building prohibitive during the present economic conditions, contractors say. Building material prices have registered big drops, the contractors point out, which are ineffective on account of labor costs. The result is that many craftsmen are out of work, and it is estimated that 40 per cent of those in the city during normal times have left Columbus for other cities where wages are lower but work is more plentiful.

The building contractors state that they are desirous of having their employes join with them in negotiating new wage agreements, but that, if they refuse, lower wage scales will probably be put into effect. The carpenters are the only craftsmen who have so far shown an inclination to accept a wage cut, and advices from both sides are that negotiations are progressing toward an agreement.

Material Prices Lower

While the bricklayers, hodcarriers and plasterers have had no reduction in the wages, figures submitted by the Builders' Exchange Tuesday morning show how much representative building materials have decreased from the peak prices.

All building materials show a reduction, but some of the more commonly used materials are quoted to show the general trend. Common brick has decreased 138 per cent from its peak price and cement has dropped 122 per cent. The drop of 122 per cent has been registered in the cost of finished pine, while finished oak has gone through a greater decline of 245 per cent. Other decreases are: Lime, 20 per cent; plaster, 58 per cent; white lead, 30 per cent, and wire (for electricity), 53 per cent.

VERDICT AGAIN REDUCED

COLUMBUS, O., July 27—Boone E. Snapp, of Alliance, was awarded a verdict of $12,000 against the Pennsylvania railroad by the Franklin county appellate court today, for injuries he received at New Castle, Pa. A Cleveland jury first had awarded Snapp $20,000, but the trial judge reduced the verdict to $15,000. The appellate court cut off an additional $3,000. Snapp was an employe of the railroad.

Falls Victim To Intense Heat

Rudolph Adams, aged 71, who says his home is near Quincy, Ky., was overcome by heat while on Gallia street near Sinton Wednesday. A physician was called and revived Adams, who was later able to leave for his home.

FORMER RUSSIAN NOBLEWOMEN NOW PEEL POTATOES

Countess Ludmila Lubimoff, standing, visiting the noblewomen in the refugee colony kitchen.

This little group of women, dressed in shabby clothes and cheapest shawls, once graced court circles in Russia. The photo was taken at the Russian refugee colony at Solejok, near Warsaw. Countess Ludmila Lubimoff, chairman of the Russian Red Cross in Poland, is standing behind the group. Seated and peeling potatoes are Baroness Ivanoff (in the white jacket), Madame Kristorsky, widow of General Ignatarskia of the imperial guard, seated in the rear corner; and three other former members of the imperial court at Petrograd.

BE "KEERFUL"

Delbert Rice, taxi driver, was before the Municipal court Wednesday to answer to a charge of parking his car on Second street in front of the ten-minute limit, but after hearing his story Judge Sprague dismissed him with a warning to be more careful in the future.

POLITICAL ANNOUNCEMENTS

For Mayor

We are authorized to announce Theodore Doty, of 1521 Franklin avenue, as a candidate for the Republican nomination for Mayor of the city of Portsmouth, subject to the action of the Republican voters cast at the primary election to be held August 9, 1921.—(Political Advertisement).

James P. Purdum announces his candidacy for the office of mayor of the city of Portsmouth, subject to the action of the Republicans at the primary election August 9, 1921.—(Political Advertisement.)

We are authorized to announce George E. Matthews as a candidate for the office of Mayor of the city of Portsmouth subject to the action of the voters expressed at the Republican primary to be held August 9, 1921.—(Political Advertisement).

For Municipal Judge

WILLIAM R. SPRAGUE

We are authorized to announce William R. Sprague as a candidate for the Republican nomination for Municipal Judge of the city of Portsmouth, subject to the expression of the Republican voters at the primary to be held August 9, 1921.

—(Political Advertisement).

Announcing Alex C. Woodrow For Municipal Judge

Alex C. Woodrow announces his candidacy for Judge of the Municipal Court of the City of Portsmouth subject to the action of the Republican electors at the primary election August 9, 1921.—(Political Advertisement).

For City Treasurer

A. J. Fuller desires to announce his candidacy for renomination for City Treasurer, subject to the action of the Republican voters at the primary to be held August 9, 1921.—(Political Advertisement).

We are authorized to announce that J. J. Davidson is a candidate for the Republican nomination for the office of City Treasurer, subject to the primaries, August 9, 1921.—(Political Advertisement.)

For City Auditor

J. Earl Chandler

Candidate for SECOND TERM for the office of City Auditor subject to the will of the Republican voters at the Republican voters at the primaries to be held August 9th.

(Political advertisement)

For City Solicitor

Walter L. Dickey announces as a candidate for the position of City Solicitor of Portsmouth subject to the action of the voters expressed at the Republican primaries August 9th, 1921.

(Political Advertisements)

Sherrard M. Johnson desires to announce that he is a candidate for the office of City Solicitor subject to the action of the Republican primary August 9, 1921.—(Political Advertisement.)

For Councilman-at-Large

We are authorized to announce Howard M. Runyan as a candidate for the Republican nomination for Councilman-at-large, subject to the action of the voters at the primary election to be held August 9, 1921. — (Political Advertisement).

Announcing Charles C. Horr

As a candidate for councilman at large on the Republican ticket, subject to the primary to be held on August 9. He stands for business methods in city affairs. Your support is solicited.

(Political Advertisement)

BRINGING UP FATHER

"Copyright 1919 International News Service" Reg. U. S. Pat. Off.

BY GEORGE McMANUS

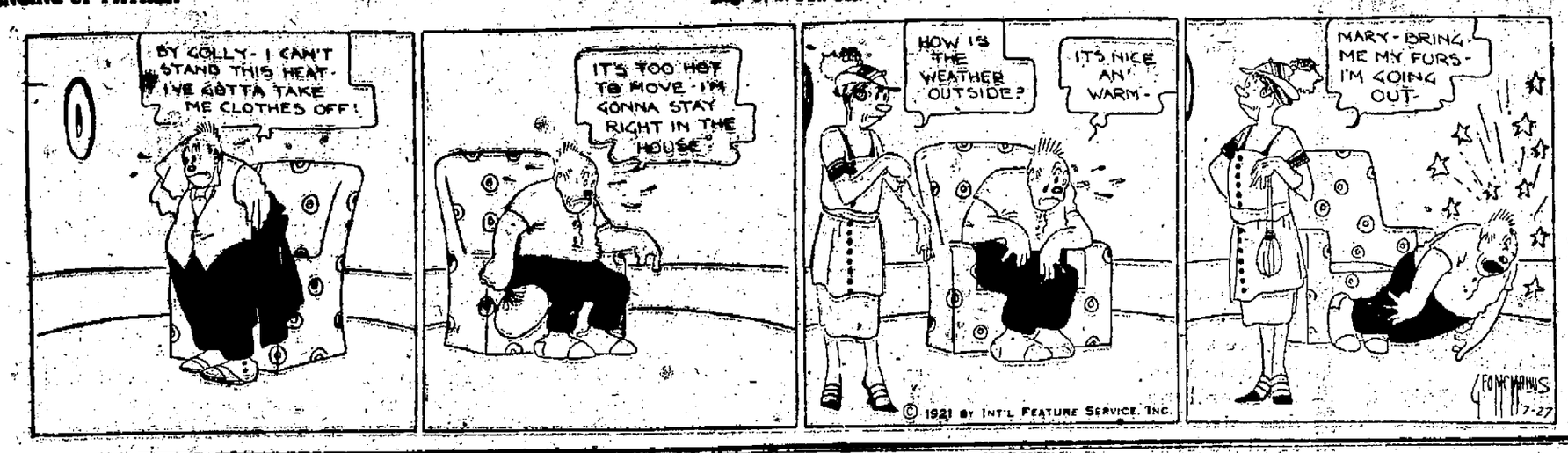

MONEY

As a rule, it's HARD to get, but it's pretty SOFT when you get it. The Mint makes it FIRST, it is up to you to make it LAST. It is also up to you to SAVE apart when you do get it LAST. It is also up to you to SAVE a part when you do get

THE CITIZENS SAVINGS & LOAN ASSOCIATION CO.

Assets over $2,000,000

6 Per Cent for 30 Years. Why take less?

Operated by

The Hutchins & Hamm Company

First National Bank Building

Choice Beef Cattle To Be Exhibited At Fair

A herd of choice beef cattle from the Ohio State University, Columbus, Ohio, will be on exhibition at the Lucasville Fair, to be held at Lucasville on August 10-13, according to Secretary Maurice Caldwell.

Included in the exhibit are specimens of the Shorthorn, Hereford and Aberdeen Angus breeds of various ages and both sexes. While on the fair grounds these cattle will be housed in a special tent, which will be the headquarters for the breeders and feeders of beef cattle in Scioto county. Secretary Caldwell has made arrangements with the university authorities to have Paul Gerlaugh, Beef Cattle Specialist of the University, present during the fair, and to discuss problems pertaining to beef cattle production with the farmers of Scioto county.

An effort will be made by Mr. Gerlaugh to get information regarding any pure bred bulls that are for sale in this county. In case there is a surplus locally of desirable young sires, an attempt will be made by the university to advise buyers in other counties of the local supply.

That the university cattle will under no conditions compete for prizes at the fair is assured by those in charge, so that local breeders will have an opportunity of winning all the premiums. At two o'clock each afternoon, a cattle parade will be staged on the race track in front of the grand stand.

The cattle in the university exhibit have been selected from the college herd, which is maintained for educational purposes.

FEET HURT?

Rub them Now with Geero Wormwood Balm—Instant, Joyful Relief—or Money back!

All the Stinging, Burning Soreness just seems to melt away, and your poor old feet feel cool and fine.

Just the thing for Offensive Odors, and Hot Perspiring Feet.

Dont forget—any good druggist can supply you at trifling cost. —Advertisement

TO CAST BALLOTS FOR MRS. JULIUS OERTEL

A change in meeting nights was made by Portsmouth Court, Tribe of Ben Hur, last night and instead of meeting on Tuesday the members will meet every Monday night, the lodge's weekly dance to be held as usual on Tuesday nights.

At last night's meeting the local delegates were instructed to cast their ballots for Mrs. Julius Hoertel, candidate for the office of state teacher when the Ben Hur state convention is held in Dayton Sept. 6 and 7. Charles Spratt, Max Caskey and Mrs. Hoertel are the delegates and William Hazelbaker, Constant Lake and Jennie Schaefer, alternates. Visitors from the local lodge will also make the trip, Portsmouth to be represented by about 5 members. The party will leave here Sunday Sept. 4 and will take all day Monday to the trip.

Three candidates will be initiated next Tuesday night when refreshments will be served. A social committee, composed of Mrs. Julius Hoertel, Mrs. William Hazelbaker, Mrs. Vern Parsons, William Hazelbaker and John Buckley was appointed to arrange for the next meeting.

CORNS

Lift Off with Fingers

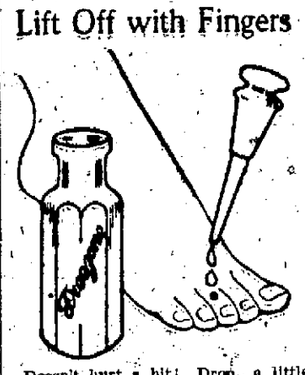

Doesn't hurt a bit! Drop a little "Freezone" on an aching corn, instantly that corn stops hurting, then shortly you lift it right off with fingers. Truly!

Your druggist sells a tiny bottle of "Freezone" for a few cents, sufficient to remove every hard corn, soft corn, or corn between the toes, and the callouses, without soreness or irritation. —Advertisement.

Injured In Fall

A three inch scalp wound was sustained by Martin Estep, 9, of 826 Murray street, Tuesday afternoon when he fell from a milk wagon on Second street east of Sinton. The lad was with his stepfather, Charles Wilburn, driver for the Pure Milk Company. He fell from the step of the wagon when the horse suddenly started. He was taken to the Mercy hospital clinic for treatment.

To Operate New Packet

GALLIPOLIS, July 27—The steamer Betsy Ann, of Natchez, was purchased by D. G. Gill, of this city, shippers packet company to be operated in Pittsburg and Cincinnati trade, as an independent packet and in opposition to the Liberty Transit and Greene Packet lines.

New Ruling Received

CAMP SHERMAN, July 27—According to an order just received at Camp Sherman only those either in the regular army, National Guard or enlisted in the national reserve may apply for commissions in the regular army. And a man must have served in the regular army before being admitted to the reserve unless he has served with the national guard during the war.

At Death's Door

"Ten years of stomach trouble reduced me to a living skeleton. I had attacks of pain that doubled me up like a jack-knife and I was as yellow as a gold piece. No medicine or doctors helped me and was really at death's door. A lodge brother advised me to try Mayr's Wonderful Remedy, and I found it to be the only medicine to touch my case." It is a simple, harmless preparation that removes the catarrhal mucus from the intestinal tract and allays the inflammation that causes practically all stomach, liver and intestinal ailments including appendicitis. One dose will convince or money refunded. Flood and Blake, Fisher and Streich and druggists everywhere.—advertisement.

SOME CONTRACT

IRONTON, O., July 27.—Ten thousand barrels of Ironton light cement and 20,000 ton of sand and gravel will be furnished the Drayo Construction Company for foundation work of the bridge by The Ironton Builders' Supply Company, delivery of which has already begun.

SWIMMING CONTESTS

INDIANAPOLIS, Ind., July 27.—Leading swimmers from all parts of the country have entered the national junior events to be held here Thursday afternoon. Six events are scheduled.

Future champions in the making, rather than swimmers who have attained their highest form, only will compete. Included among the entries is Ruby Butler, Dayton, Ohio, in the dives.

Letters From Our Readers

Please allow a visiting minister in your fair city space for the following:

In no nation has true womanhood commanded a higher respect than in America. It is, and has ever been, the marks of our civilization. But it depends on us, fellow citizens, as to whether or not we shall retain this high respect for womanhood; as to whether or not our wives and our sisters shall be allowed on the streets without being insulted by slurs from some immoral debase? No! I cannot attribute to him the qualities of a human being, but a simpleton.

Some of these irrespective characters are roaming about on the streets of our city; furthermore they are to be found loitering about places of business here. Therefore it becomes my duty, your duty as citizens of Portsmouth to teach these ignominious beings a better lesson than that which they have evidently been taught in their homes; not by persuasion, because they are not capable of acquiring knowledge in such a mild manner, but by force.

We cannot keep silent on such an important matter that would mean our consent to let it continue, and also our approval of its existence; neither can we let friendship interfere that would mean our co-operation and place us in the same class. Then what shall we do? There is only one thing for us to do, that is, to put a stop to it. In order to do this our policemen must make an arrest for every known offense and it is my duty and your duty to report all such cases to the police.

VISITING MINISTER.

Speeder Fined; Police News

Earl DeLong, truck driver for the Independent Taxi company, drew a fine of $10 and costs from Judge Sprague in Municipal court Tuesday on his admission of guilt to speeding.

In passing on the case the court declared there was entirely too much speeding in the city and after requesting Traffic Officer Schroeder to get busy and bring in all offenders indicated that more severe penalties will be imposed in the future in order to curb the dangerous practice.

Mrs. Henry Jackson, 215 Front street was taxed the costs by Judge Sprague in Municipal court Tuesday on her plea of guilty of slandering Mrs. Alice Berry by accusing the latter of being too chummy with her husband, Henry Jackson, steelworker. The court told the defendant that from the evidence she indulged in too much loose talk and warned her against a repetition of the offense.

Don Odle, Joe Holsinger and Richard Keel, West Side young men were found guilty of disturbing religious services at a Turkey Creek church on July 3, at their hearing in Municipal court and Judge Sprague imposed a fine of $5 and costs against each. The court tacked a 30-day jail sentence to Keel because the evidence showed he was the chief offender but suspended the sentence pending good behavior and with a stern warning to the trio that they must behave themselves in the future when attending public worship. Lee Mahan pastor of the church where the disturbance occurred was the prosecuting witness. Charges are pending against two others for alleged participating in the disturbance.

James Talley, Walter Jamison and Ina Mae Jackson, all colored, charged with disorderly conduct, were dismissed by Judge Sprague in Municipal court Tuesday after hearing their stories. The two men were found asleep on the floor of the woman's rooms at 1015 Eleventh street where they had sought shelter for the night.

William Hamm, 24 years old, of 1019 Eleventh stret, brought into Municipal court Tuesday for failing to support his minor child was given another chance by Judge Sprague, who scored the defendant and told him he must go to work and divide his earnings with his family. Hamm was warned by the court that in event he failed to make good his case will be passed to the next grand jury for investigation.

ARE SAYING GOODBYE TO CAMP SHERMAN

Eleven hundred of the 1,400 soldiers at Camp Sherman will be discharged within the next ten days, the first installment being let out today. Eleven railroad officials are at the camp to route the discharged men to their homes instead of having them hang around the depots in Chillicothe. J. P. Smith, local N. & W. passenger agent is among those at Camp Sherman.

Planning To Improve Road

CHILLICOTHE, July 27—County Commissioner Haynes reported yesterday that while in Columbus last week he had been assured by the State Highway Department that the state would be more than generous in its financial and other aid in the construction of the seven mile gap, between Massieville and the southern boundary of Ross county, on the road from Columbus through Chillicothe to Portsmouth.

This is the road known as the "Scioto Trail" and the completion of this gap will put the finishing touch to that part of the lake-to-river highway. As the state has promised to assume more than its required share of the expense, owing to the rather small value of the property adjacent to the proposed parcel highway, Commissioner Haynes said that the people of Chillicothe and Ross county, and especially the adjacent property owners now have good reason to feel encouraged over the outlook for this important project.

No Longer Any Doubt About Camp Sherman Being Razed

Official word was received at Camp Sherman last night that it is one of the cantonments to be abandoned.

All buildings are to be razed. The water system and the railroad tracks will be maintained and the government will retain the ground. All buildings are to be salvaged. Within two weeks it is claimed there will be less than 200 soldiers at Camp Sherman. And during the closing months of the war there possibly were more than 50,000 soldiers in training.

The cantonments to be abandoned "at the earliest practicable date," as announced by Secretary Weeks are Camps Devens, Mass., Sherman, Ohio; Pike, Arkansas; Grant, Illinois; Jackson, S. C.; Meade, Md.; except for a small detachment and Bragg, N. C. Those to be retained under the plans of reorganization are Dix, N. J.; Travis, Texas; Lewis, Washington, and Knox, Ky.

WILL INTRODUCE "PITTS AND PUTTS"

PITTSBURG, Pa., July 27—J. F. Byers, vice president of the United States Golf Association, and Former Representative James Francis Burke will introduce President Harding's new golf game of "pitts and putts" at the Allegheny Country club course this week.

The game was introduced recently by the president at the Columbia Country Club, where the United States open championship was held. Mr. Byers and Mr. Harding were paired against Burke and J. M. Fletcher, of the state department in a foursome.

Before the match started, the president explained that every time a player drives into a trap or pit he is penalized.

One of the 18 holes played, President Harding made five of the minute par figures and at the end of the match he and Mr. Byers were one up on their opponents.

The score could not be learned as it was told that President Harding had an unwritten law against publicity of scores.

If you are nervous, despondent, weak, run down, through excess or other causes, we want to send you our book which tells about SEXTONIC, a remarkable remedy that will cost you nothing if you are not cured or benefited. Every man holding a mask to overcome personal weakness, etc., should get this free book at once.

CUMBERLAND CHEMICAL COMPANY
446 Berry Block, Nashville, Tenn.

Is Better

Mrs. Fannie West, who was recently operated upon in Mercy hospital is improving nicely.

Ford Racer Goes On Rampage; Driver And Pedestrian Injured

Two persons were hurt, though not seriously, in a peculiar automobile accident which occurred near Second and Scioto streets Tuesday evening when the stripped Ford "racer" owned by "Widge" Monk, well known local ball player, bucked soon after he had started out for a spin, throwing the driver violently into the street.

The machine then continued on its way down Second street and climbing the curb, struck Mrs. Delmar Heobing of 210 Second street, who was sitting in front of the Brodbeck home, with Mrs. Brodbeck, two doors below where the street cars turns into the loop. Mrs. Heobing was hit by the speeding machine as she made an effort to get out of its path, the impact knocking her down and she suffered a sprained right wrist and right ankle, several minor bruises and a small cut over her right eye. Monk sustained numerous bruises about his legs and body and a slight sprain of the left elbow. He stated that the accident was caused from the front wheels locking and tilting the car, the sudden stop throwing him out.

The flight of the runaway machine was stopped when it ran against an obstruction a short distance west of the Brodbeck home, where a cement step was damaged, but the only damage to the car was a dented radiator.

Monk claims he was traveling slowly at the time he was pitched out and explained reports of the fast speed of the car when it reached the Brodbeck home by saying that he may have struck the control lever in his fall from the car, which would have increased its speed.

Wellston Fair Opened Tuesday

The Jackson County Fair opened in Wellston Tuesday and the opening day attendance was gratifyingly large. The races will be the big feature of this year's fair. Vanburen, owned by Fred Hatfield, of Ironton, won the 2:15 pace yesterday. The purse was $400. Henry Direct and Bally Commodore, owned by Hatfield, were to have been started today. The fair closes Friday.

More Seats Needed At Tent

Again the crowds more than filled the tent at Third and Court streets. Many were unable to obtain a seat. On account of the interest the people of Portsmouth are taking in these meetings, the committee in charge are planning to provide extra seats on the lot to accommodate several hundred more persons.

The singing last night was very inspiring, especially when the entire congregation stood and sang from their hearts "Jesus Lover of My Soul." Many of the old time "Amens" were heard at the conclusion of this splendid song.

"No Time For Jesus," a most beautiful and touching song, and effectively rendered by Mrs. Gump, deeply touched the hearts of all.

The sermon by Rev. Cochell, "The Quaker Evangelist," was brought in the demonstration of the Spirit and power. The conviction was so deep that many were in tears. He preached from Christ's words: "Seek ye first the kingdom of heaven and His righteousness and all these things shall be added to you." The great truth that God would care for those who put their lives and trust in Jesus was His predominating thought.

After the sermon some remained for prayer and found peace in God.

Tonight Evangelist Moore will preach from the theme, "Can People Live Without Sin Here in This Present Life?" This is a very debatable subject and will attract many. The song service begins at 7:30.

Taken To Delaware

Miss Emma Hubert, deputy probation officer, took Pearl Keener and Beatrice Carlin to the Girls' Industrial Home at Delaware Wednesday. The two girls were committed to the institution by the Juvenile court for misconduct in running away from the Children's Home.

Elks Get Deeds

Columbus Elks yesterday acquired deeds to two tracts of land adjoining the C. C. Higgins farm in Sharon Township, which they purchased last spring for a country home. One parcel, 31 acres, was bought from John T. Dill for $10,000; the other, 13 acres, from Lewis Fink for $5,000.—Ohio State Journal.

HOW TO HAVE RICH, RED BLOOD

In addition to eating plenty of wholesome food and taking regular exercise, your blood should be kept pure. S. S. S. will enrich the blood and drive out the impurities that cause rheumatism, eczema, tetter, pimples, blackheads, boils or other skin diseases arising from impoverished blood.

For Special Booklet or for individual advice, without charge, write Chief Medical Adviser, S.S.S. Co., Dept 440, Atlanta, Ga. Get S. S. S. at your druggist.

S.S.S.

For Rich, Red Blood

ONLY TWO PERSONS IN TEN HAVE NORMAL VISION

That indicates how valuable the Optometrist is to the public. Abnormal vision is often caused by the eyes being the least bit too long or too short, or otherwise imperfect in shape. The only relief from these nature-inflicted eye troubles is accurately fitting glasses. Our experience and facilities assure our patients of the best possible results.

837 Gallia Street — Call 162 For Appointment

BENNETT-BABCOCK CO OPTICIANS

Made In Portsmouth — **Truck Bodies** — Made By Expert Mechanics

All Kinds-All Styles

Grocery Delivery Bodies,
Taxi Bus Bodies
Flair Board Bodies
Moving Van Bodies
Combination Stake Bodies
Call and inspect our work before buying.

QUALITY WORK

Six Post Express Bodies
Platform Stake and Flair Board Bodies
Drivers Cab Tops
Wholesale Grocer Bodies,
All work guaranteed.

THE HOLCOMB-DENNISON AUTO TRUCK & BODY COMPANY
911 Mill Street

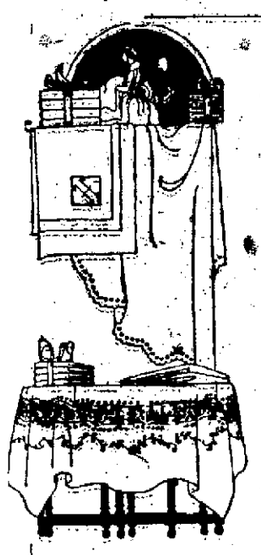

Back Again---Good Old Derryvale Irish Linens

Low Prices Back Too

Housekeepers who have been watching regretfully the wear on their highly prized household linens during the past few years may now have relief through the home-coming of good old Derryvale Irish linen.

With the coming of fresh stocks of Derryvale Irish Linen table cloths and napkins, there comes also a return of more moderate prices than the war time period presented.

The Linen Famine Is Over

It was a pity indeed that many householders who were lovers and constant users of pure Irish linens, felt it necessary to substitute with cotton damasks the past few years; but with the return of more normal conditions, back came our pure linens and prices at least somewhere near former quotations.

Pure Linens The Proof Of Good Taste

There is nothing that stamps a housekeeper with good taste more prominently than her linen chest. There is something about pure Irish linens that demands and deserves care, pride and respect. The distinctive housewife of today is as proud of her linens as she is her antique pieces of furniture. She takes pride in them, carefully oversees the laundering and ironing of them for she knows that in every piece she has a valuable article which with proper care may be handed down to the next generation.

You have Reason to be Proud of your Derryvale Linen

Every owner of Derryvale linens has reason to be proud of them. You just know that you have the very best linen for the price paid that can be bought anywhere. You know that every piece of Derryvale is absolutely and positively all pure Irish linen. You know that when you spread your table with Derryvale clothes and napkins that Presidents and Kings have no better. The owner of a table set with Derryvale cloth and napkins never need apologize.

Big New Stock Of Derryvale Table Cloths and Napkins Just In

You will want to see them, we know, for the new patterns, as well as the rich qualities are indeed appealing. These were all purchased on the new low price basis and you are assured the original Derryvale Irish linens at lower prices than you have seen in several years.

DERRYVALE LINEN TABLE CLOTHS, 2 yards square, priced at $7.00, $9.75, $12 and $13.50.

DERRYVALE IRISH LINEN CLOTHS, 2 1-2 yards long, at $12 and $15.

DERRYVALE LINEN CLOTHS, 3 yards long, $15 and $18.

DERRYVALE LINEN NAPKINS to match the above, priced at a dozen $9, $12.50, $15 and $18.

DERRYVALE PURE LINEN TOWELS, size 18x36 inches, extra quality, fine hemstitched, sightly and serviceable, each $1.

DERRYVALE HAND PRINTED LINENS. We have just received our first shipment of Derryvale genuine Irish hand printed linen pieces, absolutely guaranteed against fading, either from laundering or from sunlight, and we offer beautiful selections in 36 inch pieces, plain hemmed or hemstitched in the square, and scalloped in the round, at $3.00, $3.75 and $4.00 each.

SCARFS, in size 18x54 to match are priced at $3.75 and $4.00.

We are sure you will be interested in our big window display of Irish grown flax, spun flax and high grade Derryvale linens.

The Anderson Bros Co.

THINK THIS OVER
Do you suffer from headaches or nervous troubles? If so, have you ever thought of your eyes as a possible cause?
You may be able to see clearly by straining, of imperfect eyes, which in turn causes your headaches.
Better let us test your eyes today—examination free. Glasses recommended only when necessary.
J. F. CARR
Jeweler—Optician
64 Chillicothe St., Near Gallia

General Insurance
THE HAZLEBECK CO.
Royal Savings Building
925 Gallia St. Phone 70

THE STAR STORAGE CO.
Successors To
The D. A. Alspaugh Storage Co.
PACKING, CRATING, REPAIRING AND STORAGE
The best equipped and most MODERN STORAGE HOUSE
Right in the heart of Portsmouth
Corner Third and Gay Streets
Phones 888 & 768

WE UPHOLSTER
DAVENOS, DAVENPORTS
Rockers, Etc. During the Summer Months for One-Third Off
Rebuilt Furniture For Sale
JOS. L. SCHREICK
403-X 810 Chilli. St.

Moving 5 Big Cities
Cincinnati
Cleveland
Columbus
Wheeling
Portsmouth
ALL IN 24 HOURS
Oldest trackers in Portsmouth. You'll be glad you called 323 or 447.
FROSTICK'S
Independent Transfer & Taxi Co.

EXIDE
Storage Batteries
M. P. BATTERY CO.
921 4th St. Phone 517

RATES FOR ADVERTISING
In Want Column, For Sale, For Rent, Lost, Found, Notice and under heading Miscellaneous, 1 1-2 cents per word each insertion. No order under 25 cents. Foreign Rate 1 cents per word.
Black Face Type 2 cents per word; 15 Point Type 7 1-2 cents per word.
Rates for display Advertising on this or any other page given upon application to
Times Advertising Department

MASONIC NOTICE
Special meeting of Aurora Lodge, Thursday, July 28, 7 p. m. Examinations and lectures.

WANTED

WANTED—Be a Railway Traffic Inspector!. $110 to $250 monthly, expenses paid. Steady pleasant work; splendid opportunities. Position guaranteed or money refunded. Easy to qualify. Write for Free Booklet E-129, Stand. Business Training Inst., Buffalo, N. Y. 6-8-13 Wed

WANTED—Don't Forget the Big Lawn Fete at the Children's Home lot to Benefit the Pirates Baseball Club, corner Grant, 17th and Hutchins. Friday, July 29th, 6:30 New Time. Everybody welcome. Tickets 20c. 26-3t

WANTED—Good farm hand that can milk fast. Phone 1833. 7-26-tf

WANTED—Modern furnished room with private family centrally located. Phone 158. 26-3t

WANTED—Furniture to upholster, repair and refinish. Phone 1523. Elmer Bievings, 535 2nd. 9-14t

WANTED—Man to clean cistern. 818 Murray St. 26-2t

WANTED—Work by day or hour. Phone 2048-L. 7-26-tf

WANTED—To do hauling and expressing. Arthur McFarland, 1152 12th. Phone 1452-X or 520. 19-14t

WANTED—First class paper hanging and painting. Call on Pete Grandison. 525 Second St. Phone 1677-X. 3-tf

WANTED—Your shoes to repair. phone 979-X. We do the rest. 2101 11th street, Coryell. 30tf

WANTED—Ladies! Try American Beauty Shop, manicuring, massaging, shampooing, hair dressing. Hair goods a specialty. 715 Chillicothe. Phone 2531. 4-6-tf

The Schmidt-Watkins Co.
Plumbing, Heating and Electrical Contracting
934 Gallia Street
Home Phone 578
Bell 383

Plumbing, Heating And Electrical Contractors
The General Service Co.
829 Gallia, Opposite The Columbia Theater
Phone 2610

We Are Specialists in MOVING
Local and Long Distance
Covered Trucks
Expert Furniture Packers
Storage for Household Goods.
Get Our Prices
PEEL STORAGE CO.
Phone 1219.

CHEAPEST EQUITY IN PORTSMOUTH
An inviting little cottage home—five rooms, bath, electricity, two cabinet mantels, two porches, cellar, slate roof — choice lot — splendid location on Sixth street. Owner paid $5600 for this property six months ago; is now offered a lucrative position in another state and says sell this week for $5300. $1000 down, balance in Building & Loan. Will consider $500 cash and $500 good pledged stock in Building and Loan.
THE LAND OFFICE

1 ACRE LOTS
River Bottom
East of Wheelersburg, worth $900 each. Will sell four for $2600. $500 down $25 per month. Suitable for truck farm.
MARION NELSON
1341 Mabert Road

WANTED—Your carpets. New System Carpet Cleaning Co. Phone 490 or 508. P. S. Revare. 10-1-tf

WANTED—To pay cash for Liberty Bonds. 710 Chillicothe. 10-1-tf

WANTED—Farms, large or small. We have the buyers. List with us. Call or write Eichelberger, 65 First National Bank Bldg. 8tf

WANTED—At least 5,000 people to the lawn fete at Children's lot. the lawn fete at Children's Home Lot. Friday, July 29th. 26-3t

WANTED—To buy 1921 model Ford touring car. Phone 2363-Y. 7-26-tf

WANTED—Salesman with car to call on dealers with a low priced 6,000 mile tire. $100 a week with extra commissions. The C. L. Smith Co., South Bend, Ind. 27-1t

WANTED—Salesman to cover local territory. Guaranteed salary of $100 per week for right man. The Richards Co., 200 Fifth Ave., New York, N. Y. 27-7t

WANTED—To buy artillery officer's uniform trousers, 33; blouse, 38; Phone 502 or 2571-X. 27-2t

WANTED—Woman to assist with housework. Apply Rosenthal's Store, Chillicothe and 8th Sts. 7-27-tf

WANTED—Roomers in private family. Will give breakfast. Phone 1674-X. 27-1t

WANTED—First class rough rounder. none other need apply. White R. C. care Times Office. 27-2t

WANTED—Seamstress to come to house and sew. 707 3rd. 27-2t

WANTED—To trade equity in house and lot for vacant lot. Phone 719-M. 27-2t

WANTED—Party with auto or horse and wagon to sell from house to house a food product made by nationally known Chicago manufacturer. Very profitable. Address H. E. Stanton, P. O. Box 188, Chicago, Ill. 27-3t

WANTED—Washing to do at home. Inquire 2213 6th St., in rear. Mrs. Mary Hodge. 27-2t

WANTED—I have a market for about 3 good Ford touring cars, with or without starters. If you have your Ford car for sale, see Henry H. Bayeral, The Ford Man at once. Lincoln St. between 7th and 8th. Phone 201. 27-3t

WANTED—Light housework to do; can give good reference. Phone 450-Y. 27-1t

WANTED—Position as housekeeper; can give good reference. Phone 450-Y. 27-1t

FOOT TROUBLES RELIEVED
Electro-Vibratory massage given for sore aching feet. Arch troubles relieved by wearing my specially made Arch Supports. They correct the cause of foot troubles. Worn with comfort in any shoe.
C. Ackley 1522 Seventh St.
Call 1247 Y for appointment.

MARSH BROS.
Brick Contractors, Builders
Houses Moved and Raised
Phone 1950-R 1526 Fifth

Money to Loan
If you are short of cash
CALL ON US
Our business is helping those who need Financial assistance.
Loans to Both MEN and WOMEN on Furniture, Pianos, Victrolas, Autos, Live Stock, Etc.
Our payment plan allows from 1 to twenty months
Borrow $50.00 pay back $2.60 per month.
Borrow $100.00 pay back $5.20 per month.
Plus Legal monthly charges.
Other amounts in same proportion.
Prompt. Courteous. Confidential
You are welcome to inquire
Household
Under State Supervision
Masonic Temple Building
Second Floor. Phone 1720

$40
and garage charge in Columbus Buys
Small "4" Roadster
Phone 888-X

FOR SALE
The Lockhart Farm
Situated on the Buena Vista Pike, 8 miles from Portsmouth, contains 186 acres, 50 acres river bottom, modern 7 room house, fine barn and out buildings, 2 orchards and cultivated berries of all kinds. Farm in first class condition, school and church bordering on farm. For particulars see J. H. Lockhart, 2023 17th St., Portsmouth, O., or C. R. Lockhart, Buena Vista, O., or phone 4721.

WANTED—Washing and ironing to do; called for and delivered. Phone 669-L. 27-3t

WANTED—Girl for general housework. 045 2nd St. 27-3t

FOR SALE

FOR SALE — Household goods including leather davenport, chairs, table, lamps, refrigerator, bed room and kitchen furnishings, also office desk and chairs. May be seen Thursday, Friday and Saturday, 10 to 3. Mrs. Le Baron, 1318 2nd St. 27-2t

FOR SALE—Pigs. American Duroc. reasonable. Edgar Davis. Egbert Stop, Sciotoville. 27-3t

FOR SALE or Trade—5 room house and 2 lots in Riverview, Ky. See Albert Palmer. 26-3t

FOR SALE—Coal range. 301 Center St., New Boston. 27-3t

FOR SALE—Good hill farm with crop. Will trade for machine. Inquire 2114 8th. 27-2t

FOR SALE— 2reversible red baby buggies, iron bed and springs, chiffonier and hot plate, all nearly new. Phone 2396-L. 27-1t

FOR SALE—My farm. Consists of 8 acres, 6 room house, good outbuildings, barn with 12 stalls, cement floors, good silo, good water, good orchard, farm tools, 2 work horses, 3 cows; 3 miles east of Stockdale. See Mrs. O. E. Carrington or call Stockdale exchange, 2 rings on 4 or address, Beaver, Pike county, Ohio. R. R. No. 2. 27-3t

FOR SALE—Windshields, Visors for automobiles, $4.75. Phil. Jacobs, Auto Supplies, 737 Third. 27-1t

FOR SALE—White willow bassinette, kitchen table and rug. 1628 Grandview. 27-3t

FOR SALE—Ladies' White Canvas Pumps, $1.48; Children's White Canvas Shoes, $1.25. Wrinkle's Bargain Store. 910 Gallia St. 27-1t

FOR SALE—Reed baby carriage. Phone 2534-X. 27-2t

FOR SALE—2 houses and acre of ground. J. L. Neel, Stout's P. O. (Rome), Ohio. 26-3t

NOW OPEN
WEST END SUPPLY CO.
EVERYTHING FOR THE AUTO
Open Evenings
115 Market Street

PLUMBING AND HEATING
In The City Or On The Farm
Estimates Furnished Free
McCARTY PLUMBING CO.
1114 Clay Phone 1807

For Sale
Fine new 6 room home on Fifth and Campbell Ave., reception hall, living room, kitchen, pantry, three nice bedrooms, glassed in sleeping porch, complete bath, all opening from a hall. This home is stormsheeted, has large basement, furnace, hardwood floors, tapestry mantel, gas, electricity, French doors, nice one peice sink in pantry, tiled walls in kitchen and bath room. This is a fine home and modern in every respect, garage, street assessments paid, tapped to sanitary sewer, lot 30x140. Reasonable terms. Price $6800
Wertz Realty Co.
27 First National Bank Bldg.
Phones 1497—Office; 2512—Residence

Country Home
New 6 room bungalow on outskirts of Wheelersburg, large living room, tapestry mantel, gas, fine fixtures, large basement, floors finished, garage, one acre of fine garden ground, fine drainage if wanted for poultry farm, five (5) minutes walk from churches, schools and stores of all kinds, on fine macadamized road, vacant. Cash $500.00, balance as rent or would trade for city property. Price $4400
Wertz Realty Co.
27 First National Bank Bldg.
Phones 1497—Office; 2512—Residence

FOR SALE—Ford touring car. New tires. Excellent condition. $200 cash. See Henry H. Bayerl, The Ford Man. Phone 201. 25-3t

FOR SALE—Hoover Sweeper. Good as new. 628 3rd. Phone 185. 25-3t

FOR SALE—Alto saxophone. Call 1419-L. 23-7t

FOR SALE—A set of the motor cases with dust proof outside case that fits on the running board of any make car. Original price $75.00. Will sell for $50.00. Mrs. Harry E. Taylor 851 Second St. Phone 637. 21-tf

FOR SALE—Ford touring car, $275. 1142 Gallia. 26-3t

FOR SALE—Small stock of groceries, counter, case and shelving. Cheap. Inquire 418 Sinton or phone 1071-Y. 7-26-tf

FOR SALE—Lot at Wheelersburg, 50x150; 3 blocks from interurban, owner leaving city and will sell at half price. $75 cash. Inquire 525 3rd St. 26-2t

FOR SALE—47 acres truck and dairy farm; one-half mile from Sciotoville. On good road. Price $2500. Phone 28-X, Sciotoville. 26-2t

FOR SALE or Trade—5 passenger Maxwell touring car; will take house and lot and pay difference. P. W. Kilcoyne, 52 First Natl. Bank Bldg. Phones 1698 or 2334-Y. 7-26-tf

FOR SALE—Pigeon Feed—no corn, no grit. Coburn Bros. Phone 745. 26-5t

FOR SALE—3 show cases and ten foot counter. I. M. Gilley, 2431 Gallia. Phone 548-L. 26-4t

FOR SALE—Ford sedan with starter and good tires, $450. Will take small payment down; Ford touring car, $250. Kearns & Rudity Garage. 12th and Chillicothe St. 26-2t

FOR SALE—Thorough-bred buff leghorn cockerels and pullets. Phone 1749-Y or inquire 1525 7th. 25-5t

FOR SALE—Cinderella West Virginia Lump coal, none better; per ton, $7.75. West Virginia Run of Mine coal, per ton, $6.50. Prompt delivery to any part of city. The Portsmouth Ice & Coal Co. Phone 149. 16-tf

FOR SALE—Wellington upright piano $450, will sell for $275.00 Inquire 1921 7th. 7tf

FOR SALE or Trade—2 motorcycles in first class condition. Phone 2388-Y. 7-11-tf

FOR SALE—Lot on 7th St. Cheap for quick sale. Phone 1431-Y. 1630 7th St. 26-2t

FOR SALE — By owner, two story frame dwelling near Summit and Vinton, a bargain! Inquire 1301 Summit street. 7-12-tf

FOR SALE—1 pair four year old mules, matched blacks. S. A. Lockhart, Minford, O. 26-3t

FOR SALE—Used cars, all makes. Big discount for cash. 1142 Gallia. 26-3t

FOR SALE—Gas range and kitchen cabinet. Phone 2296-L. 26-2t

FOR SALE—Ford taxi cab, Ford ton truck, and one Ford touring car. Phone 2190. 823 4th. 26-5t

FOR RENT

FOR RENT—2 unfurnished rooms $2.50 per week. 1924 6th. 27-3t

FOR RENT—Three furnished rooms, private entrance, phone, bath, etc., at 1142 Fourth. 27-2t

FOR RENT—Upstairs flat, six rooms and bath, large attic room for drying clothes; gas and electricity. $35. Phone 221. 27-2t

FOR RENT—4 room flat, water and gas. Phone 2319-R. 27-3t

FOR RENT—Furnished 3 room cottage. Pantry, water, gas, reasonable rent. Inquire 1521 Findlay. 7-27-tf

We Give
SERVICE ON
Scripps-Booth and Oakland Cars
KIELMAN'S SERVICE GARAGE
407-409 Front St. Phones 2639 L, 1363 R

FOR RENT
Eight rooms, bath and electricity—all in A No. 1 condition, arranged for two families—a bargain at $45 per month. See property at 413 Second street.
Seven rooms—bath, reception hall—nicely arranged and in good location for roomers—cheap at $40 per month. 3004 Rhodes avenue.
THE LAND OFFICE

FOR SALE!
Owner Moving To California
We just received the Louis T. Spencer home for sale. Mr. Spencer and family are leaving next week for their new home in California. This attractive home which is located corner New Fifth and Lincoln streets, is considered one of Portsmouth's prominent homes, located in one of the very best residential sections of the city, on a very prominent corner.
This beautiful home contains 7 large rooms, reception hall, living room, dining room, kitchen and large pantry on first floor, open stairway from reception hall to upstairs. Three large bed rooms, large bath room complete, abundance of large closets throughout the house, large attic with space for two bed rooms, equipped with electricity and gas for lights, hardwood floors and finish on first floor, built in china closet, built in cupboard, back stairway to up stairs, large closets on first floor, inside and outside entrance to basement, three rooms in basement, coal furnace for heat, Rudd hot water heater, large front and rear porch, house has slate roof, large garage on rear of lot.
The owner has turned down several previous chances to sell, but now that his plans are made it is your good fortune to have an opportunity to get this home.
CALL THIS EVENING
W. W. BAUER CO.
Phone 342 Room 31 First Nat'l Bank

FOR RENT — Three unfurnished rooms with bath, on Bertha Ave. Phone 1885-Y. 27-2t

FOR RENT—Four room house. Inquire 707 Third. 27-2t

FOR RENT—2 nice furnished rooms for light housekeeping and sleeping conveniences. 1017 Lincoln St. 27-3t

FOR RENT—6 room house in Sciotoville. Phone Sciotoville 10-Y. 27-2t

FOR RENT—Garage. 1008 Highland. Phone 1322-W. 27-2t

FOR RENT—Furnished front room. 1 or 2 gentlemen. Near Happy Corner. Phone 1494-X. 25-3t

FOR RENT—Flat, corner 6th and Adams. 27-2t

FOR RENT — Furnished bed room. References required. 1158 9th Phone 964-R. 27-1t

FOR RENT—6 room house. North Moreland Addition. $25. Phone 906-L. 27-3t

FOR RENT—5 room house at 1634 12th St. Bath, gas, electricity and garage. Phone 1015-X. 27-2t

FOR RENT—Sleeping room. 1 square from Excelsior Shoe factory and from restaurant. 724 Campbell Ave. Phone 1626-J. 27-3t

FOR RENT—4 room house in rear 1543 4th St. Phone 880-R. 26-3t

FOR RENT—2 furnished rooms and kitchenette in private family. All conveniences. Fine location. Phone 854-R. 7-26-tf

FOR RENT—4 room house, 1224 Ninth street. 26-5t

FOR RENT—Rooms for light housekeeping. 917 9th street. 26-4t

FOR RENT—Stable and large shed, formerly occupied by the American Express Co. The shed can accommodate the storage of 4 or 5 cars lumber. Also the stable north of the shed that was used by the Express Co. J. D. Bridges. Home Phones 100 or 348. 25-6t

FOR RENT—2 furnished rooms. 1544 10th St. 25-3t

FOR RENT—2 rooms furnished or unfurnished. 1216 9th St. Phone 618-J. 25-3t

FOR RENT—4 rooms, upstairs with bath, no children. 937 3rd. 7-25-tf

FOR RENT—2 furnished rooms for light housekeeping, all conveniences. 709 2nd. Phone 2202-X. 7-25-tf

FOR RENT—2 front rooms for light housekeeping. All conveniences; no children. 815 Findlay. 7-25-tf

FOR RENT—17 room house, centrally located, gas, electricity and bath, good for boarding or rooming house, can be sub rented as flats. Phone 198. 8tf

FOR RENT—For 9 months or 1 year, one of the best homes in the city; furnished. Owners leaving temporarily. Grown parties desired; references required. See Merle O. Duduit. Phone 1183-L. 25-3t

FOR RENT—Small cottage, furnished. Mrs. Paul Figgins, Main St., Sciotoville. 23-7t

FOR RENT—5 room house. Inquire No. 3 Glover street. 26-tf

FOR RENT—2 rooms for light house keeping. 916 3rd St. Phone 198. 1tf

FOR RENT—2 furnished rooms for light housekeeping. No children. 822 Chillicothe. 6-20-tf

FOR RENT—Store room on Gallia street, for full information address Gus Sun, Springfield, Ohio. 22-tf

FOR RENT—Furnished light housekeeping rooms, all conveniences. 729 3rd. 8tf

FOR RENT—2 furnished house keeping rooms downstairs, porch, private entrance. 4361 Rhodes Ave. Phone Boston 72-X. 8tf

FOR RENT—2 furnished rooms for light house keeping, all conveniences. 522 5th St. 6tf

FOR RENT—2 rooms for light housekeeping, modern. 1112 11th St. 16tf

COURT HOUSE

Suit To Foreclose Mortgage

Suit to foreclose a mortgage on real estate given to secure payment of a $5,000 loan made to defendants on August 9, 1920, was brought by The Portsmouth Savings and Loan company in Common Pleas court Wednesday against Oscar Monrad and others.

The property involved consists of a house and lot situated on Rhodes avenue, New Boston, and in its petition the plaintiff company says that the defendants have defaulted in the carrying out of the agreement upon which the loan was made. Attorney Mark Crawford filed the suit.

Mrs. Brooks Gets Divorce

Concerning a divorce suit heard by Judge Hoffman in Cincinnati Tuesday the Enquirer said:

"Mrs. Ida Brooks, 29 years old, Portsmouth, Ohio, was granted a divorce from Henry C. Brooks, 34 years old, 1420 Central avenue, on cross-petition. Brooks withdrew his petition and his wife introduced depositions in which she alleged that another woman kept house for her husband while she was away visiting.

The deposition was by a waiter who testified that he had served beer to Brooks and another woman. Mrs. Brooks also testified that she had seen her husband kiss a girl.

Judge Hoffman ordered Brooks to pay $4 a week for the support of their child."

The former wife and her Attorney, B. F. Kimble returned last night from the Queen City where they attended the trial.

FOR RENT—2 furnished rooms for light house keeping. All conveniences. 851 Fourth St. 18tf

FOR RENT—To small family, 5 room house, rear 1808 Timmonds. Phone 1593. 19-tf

FOR RENT—6 room house at New Boston $35 per month. Phone 1821. 22tf

FOR RENT—Nicely furnished front rooms. Bath, phone, electricity. 703 Findlay. 7-26-tf

FOR RENT—6 room flat bath, 1024 Gallia St., $35 a month. 5 room two story, 16th and Waller, $20 a month. 5 room flat, 919 Front street, water and gas, $15 a month. P. W. Kilcoyne, 52 First Natl. Bank Bldg. Phones 1698 or 2334-Y. 26-2t

LOST

LOST—Scotch collie dog, license tag 845. Phone 669-X. Reward. 27-3t

LOST—Diamond ring between city and Turkey Creek or in grove. Phone 2449-Y. Liberal Reward. 27-3t

LOST, STRAYED or Stolen—White Silk Poodle with left eye affected. Return to 521 7th St. for reward. 26-3t

LOST—John Boat in Ohio River. Finder phone 2320-R. O. D. Chinn, and receive reasonable reward. 7-26-tf

LOST—Gentlemen's black leather bill fold in Hall Bros. Store, Saturday. Finder phone 2514. 25-3t

LOST—Small gold watch pin with initial "P." Finder Phone 400-W. 26-2t

LOST—Elk's pocketbook bearing owner's name, Odell Baker. Phone 1227-L. Reward. 26-2t

LOST—Lady's brown pocketbook, probably on Chillicothe or 11th Sts. Phone 122. 26-2t

MISCELLANEOUS

NOTICE—Hereafter I will not stand responsible for any debts contracted by my wife, Margaret Smith. Signed Melvin Smith. 25-3t

MIRRORS RESILVERED — 1206 Young St. Phone 2636-X. 6-26t

NOTICE—Money for short loans. Phone 1256-L. 23tf

Inventory Maddock Estate

An inventory and appraisement of the estate of the late Marie Maddock, deceased, filed in probate court Wednesday shows property scheduled with a total valuation of $25,350.00 of which $21,350.00 is represented by real estate and the remainder by moneys and securities.

Judgment Confessed

Suit to recover $600.25 with interest from May 14, 1921, alleged to be due on a promissory note was brought by R. S. Prichard, local automobile dealer, through Attorneys Blair and Blair in Common Pleas court Tuesday against Josiah Morgan, Mrs. Ruth Armbuster and Mrs. Olive Everling.

Attorney W. E. Hostetter for the defendants waived issuance and service of process and confessed judgment for the amount claimed.

Amended Petition Filed

An amended petition was filed in the office of the clerk of courts, Tuesday, by Attorneys Miller and Scarl for the plaintiff in the case of Harry Arthurs against the Norfolk and Western Railway Co. The plaintiff seeks $400 damages for the destruction of his motorcycle which he claims was demolished when struck by a west bound freight train on Feb. 13, 1921, at a crossing at Star Yard. He says the cycle became stalled in a depression in the crossing and alleges that it resulted from the negligence of the engine crew to sound the bell or whistle of the locomotive.

Marriage License.

John Davis, 23, machinist, city, and Laura B. Bragg, 17, hair dresser, city. Both colored. Rev. W. Watkins.

Realty Transfers.

Mont Clerk to Leona Allen, lot, Eli Kinney addition, $1, etc.

William Starks to J. Dennis Thomas, lot, on Third street, $1, etc.

U. S. Pinson to George Russ, lot, at Sciotoville, $1, etc.

C. H. McCarty to Minerva Johnson, lot, Boulevard, $800.

Harold H. Dewitt to J. W. Dewitt, 527 acres, Brush Creek and Morgan townships, $1, etc.

Mary F. Duduit an others to William T. Harr, 16 acres, Porter township, $1, etc.

L. H. Parsley to William H. Armbrister and others, 5 lots at Wheelersburg, $1, etc.

C. W. Wedebrook to R. E. Sargent, lot, North Moreland addition, $1, etc.

Walter A. Cissna to Glen C. Brady, lot on Seventeenth street, $1, etc.

Mildred McTheny to J. E. Rickey, lot, Pinedale addition, $1, etc.

Levi Jenkins to Clifford Sprag, lot, Sciotoville, $1, etc.

L. P. Haldeman to Grace E. Haldeman, 10 tracts land in city, $1, etc.

Charles V. Wertz and others to Chester D. Hill, lot, at 717 Campbell avenue, $1, etc.

In Terms of Millicuries.

The name of the discoverer of radium is perpetuated in that of the unit used in measuring radioactivity, viz the "curie." The multiples and subdivisions of the unit are named in accordance with metric nomenclature, the "millicurie," one thousandth of a curie, being the one most frequently used.—Science Service.

Corean and Chinese Languages.

The Corean language belongs to the same class of language as the Mongol, Tatar, Japanese and Chinese. It has borrowed many words from the Chinese, since Chinese was the diplomatic language of the country for many centuries. In sounds it differs widely from modern Chinese, and in grammar is nearly identical with Japanese.

THE MARKETS

NEW YORK STOCKS

NEW YORK, July 27—High grade rails and industrials were well supported in today's stock market on lower money rates, but speculative issues sustained severe losses. Sales approximated 475,000 shares. The closing was irregular.

NEW YORK, July 27—Acute weakness in United Drug shares which opened at a further loss of 5¼ points and soon extended its decline to 7½ points was the striking feature of the early dealings in today's stock market. Among the more popular issues advances predominated. U. S. Steel gained a substantial fraction and Baldwin Locomotive. American Woolen and United Retail Stores were firm. Bethlehem Steel, Studebaker and Central Leather were inclined to ease. Foreign exchange was little altered, save for a sharp break in the Italian rate.

United Drug increased its loss 8¾ points before supporting orders brought about a feeble rally. Pressure was directed against Central Leather, common and preferred, Sears-Roebuck, General Electric, United Fruit, Famous Players, American Sugar and American Tobacco, in which losses ranged from 1½ to 2½ points. Popular steels and equipments were firm. High grade oils held their ground, but some of the cheaper domestic issues eased. Rails were apathetic at trifling gains and losses. Call money opened at 5 per cent, the lowest initial rate of the week.

NEW YORK STOCKS CLOSING PRICES

American Beet Sugar 30½
American Can 27¾
American Car and Foundry 123½
American Locomotive 84
American Smelting and Ref'g. 57½
American Sumatra Tobacco 50
American T. and T. 105¾
Anaconda Copper 38⅝
Atchison 84⅝
Atlantic Gulf 21¾
Baldwin Locomotive 78⅝
Baltimore and Ohio 39
Bethlehem Steel "B" 48¾
Central Leather 33⅝
Chesapeake and Ohio 55¾
Chicago, Mil. and St. Paul 27½
Corn Products 66½
Crucible Steel 55¾
General Motors 10⅞
Great Northern Ore Ctfs 27½
Goodrich Co. 31¾
Int. Mer. Marine pfd 46¾
International Paper 54½
Kennecott Copper 19¼
Mexican Petroleum 104¼
New York Central 71½
Norfolk and Western 95 Bid
Northern Pacific 74⅞
Pure Oil 25½
Pennsylvania 36¾
Reading 69
Rep. Iron and Steel 46¼
Sinclair Oil and Refining 20½
Southern Pacific 78½
Southern Railway 20⅝
Studebaker Corporation 77⅞
Texas Co. 34¼
Tobacco Products 59¼
Union Pacific 119½
United States Rubber 54¾
United States Steel 74
Utah Copper 48⅝ bid
Westinghouse Electric 43½
Willys-Overland 7

CLOSING PRICES OF OHIO STOCK

COLUMBUS, July 27—Cities Service common 1.17 @ 1.22.
Do. preferred 43 @ 45.
Pure Oil common 25½.

Chicago Grain And Provisions

CHICAGO, July 27—Fresh strength developed in the wheat market today owing more or less to assertions that the peak of large receipts had been passed. Opening quotations, which varied from ½c decline to ¼c advance with September 1.23½ to 1.23¾ and December 1.26½ to 1.27, were followed by a material upturn all around.

Corn hardened with wheat despite news of showers over night. After starting ⅛c off to ⅜c up including September at 61 the market scored slight general gains.

The market closed nervous 2c to 3¾c net higher, with September 1.27 to 1.27¼ and December 1.28¾ to 1.29.

Oats were steadied by the firmness of other cereals. The market opened unchanged to ⅜c lower, Sept. 39¼ to 39½ and then turned upgrade.

Higher prices on hogs gave strength to provisions.

Prices closed unsettled ¼c to 1c net higher with September 61⅞.

TOLEDO GRAIN

TOLEDO, July 27—Wheat cash 1.31; July 1.31; Sept. 1.32½; Dec. 1.37½.
Corn cash 68.
Oats cash 44.
Barley 62.
Rye No. 2, 1.21.
Clover seed prime cash and Oct. 13.00; Dec. 13.30; Dec. 13.65; Feb. 13.75; Mar. 13.65.
Alsike prime cash and Aug. 10.50; Oct. 10.50; Dec. 10.55; Mar. 10.65.
Timothy, prime cash 2.60; Sept. 2.85; Oct. 2.70; Dec. 2.75.

CLOSE GRAIN & PROVISIONS

CHICAGO, July 27—Wheat: Sept. 1.27; Dec. 1.28¾.
Corn: Sept. 61⅞; Dec. 61½.
Oats: Sept. 39⅞; Dec. 42¼.
Pork: July 18.50; Sept. 18.80.
Lard: Sept. 12.17; Oct. 12.27.
Ribs: 10.85; Oct. 10.75.

CLAIRVOYANT

and Spirit Medium
When in trouble, doubt or suspense, consult
MADAM NORMA FORDHAM
What I Do For $1.00

I give names, facts, and tell what condition your business is in. Tell you all about your wife, husband, sweetheart or lover, and how to win the love of any one you desire. I tell you of any move, journey, speculation, position or change of any kind which may be the best results. I tell you exactly what your acquaintances think of you, who to trust and who to shun. I tell you whom and when you will marry, if at all. Reunite the separated, causes happy marriages, develops personal magnetism; in short, I tell you everything you called to find out, and that, too, without asking you a question.
1753 11th Street.
New Boston car line passes the door.
HOURS—10 to 8 DAILY
TUESDAY, THURSDAY AND SATURDAY UNTIL 9 P. M.
CLOSED SUNDAYS

CINCINNATI

CINCINNATI, July 27—Wheat 1.27.
Corn 71 @ 72.
Oats easy 39 @ 40.
Rye higher 1.17 @ 1.18.
Potatoes home grown No. 1, 4.50 @ 5.00 per barrel; No. 2, 2.25 @ 2.50 per barrel.
Hay 15.00 @ 19.00.

Live Stock Market

CINCINNATI

CINCINNATI, July 27—Hogs: Receipts 4,600; active, strong, 25c higher; heavies 11.00 @ 11.75; packers and butchers 11.75; medium 11.75; stags 5.00 @ 6.75; heavy fat sows 7.00 @ 8.75; light shippers 11.75; pigs 110 pounds down 10.00 @ 11.75.

Cattle: Receipts 1,300; active, good and choice strong; steers good to choice 7.00 @ 8.50; fair to good 6.25 @ 7.00; common to fair 4.00 @ 6.25; heifers good to choice 6.50 @ 8.50; fair to good 5.50 @ 6.50; common to fair 4.00 @ 5.50; cows good to choice 4.50 @ 5.50; fair to good 3.50 @ 4.50; cutters 2.50 @ 3.50. Calves steady; good to choice 9.00 @ 9.50; fair to good 6.00 @ 9.00; common and large 2.50 @ 6.00.

Sheep: Receipts 5,500; steady; good to choice 4.00 @ 5.00; fair to good 2.00 @ 4.00; common 1.00 @ 2.00; bucks 2.00 @ 3.00. Lambs steady; good to choice 9.50 @ 10.00; fair to good 7.00 @ 9.50; seconds 6.00 @ 6.50; common 2.00 @ 3.00.

CHICAGO

CHICAGO, July 27—Cattle: Receipts 8,000; beef steers steady to strong; top yearlings 10.00; bulk fat steers 7.50 @ 9.25; fat she stock steady; bulk 4.50 @ 6.75; canners and cutters largely 2.75 @ 3.75; bulls steady; bulk 5.00 @ 6.25; calves steady; bulk vealers 10.00 @ 10.75; bulls steady; feeders steady to strong.

Hogs: Receipts 14,000; mostly 15c to 25c higher than yesterday's average; better grades active, other slow; top 11.50; bulk better grades 10.50 @ 11.40; bulk packing sows 9.40 @ 9.75; pigs 10c to 15c higher.

Sheep: Receipts 13,000; sheep and native lambs about steady; no westerns here; native lamb top to shippers and city butchers 10.00; packer top early 9.50; best native yearlings 8.00; four loads good Montana wethers 6.50; with 100 out; bulk fat ewes 3.50 @ 4.75.

CLEVELAND PRODUCE

CLEVELAND, July 27—Butter: Extra in tubs 47½ @ 48; prints 48½ @ 49; extra firsts 46½ @ 47; firsts 45½ @ 46; seconds 33½ @ 35½.

CHICAGO

CHICAGO, July 27—Butter higher; creamery extras 41; standards 38¾; firsts 35½ @ 40; seconds 30 @ 34½.

Eggs unchanged; receipts 8,870 cases.

Live poultry unchanged.

GASOLINE AND ALCOHOL

CINCINNATI, July 27—Alcohol, denatured 44; gasoline tank wagon 21; seventy per cent 30½.

SUGAR

NEW YORK, July 27—The raw sugar market was firm early today at 3 cents for Cubas, cost and freight, equal to 4.61 for centrifugal.

Raw sugar futures were steadier and at midday showed advances of 2 to 5 points.

In refined prices were advanced ten points by a local refiner to 6 cents for fine granulated. Others were unchanged at 5.85 @ 5.90.

In refined futures trading was confined to the March position, a few lots selling at 5.70.

COTTON

NEW YORK, July 27—Spot cotton quiet; middling 12.10.

NEW YORK, July 27—Cotton futures closed steady: Oct. 12.12; Dec. 12.55; Jan. 12.56; Mar. 12.89; May 12.95.

MONEY

NEW YORK, July 27—Call money easier; high 5; low 4 1-2; ruling rate 5; closing bid 4; offered at 4 1-2; last loan 4 1-2; bank acceptances 5 7-8

LIBERTY BONDS

NEW YORK, July 27—Liberty bonds closed: 3½'s 87.30; first 4's 87.50 bid; second 4's 87.30; first 4¼'s 87.56; second 4¼'s 87.50; third 4¼'s 91.50; fourth 4¼'s 87.56; victory 3¾'s 98.48; victory 4¾'s 98.48.

COFFEE

NEW YORK, July 27—Coffee: Rio No. 7, 6⅝; futures steady; July 6.30; Dec. 6.80.

Sugar futures closed steady; approximate sales 4,650 tons; Sept. 3.10; Oct. 3.01; Dec. 2.87; Jan. 2.78.

For a Church Supper.

When taking out food in dishes or tins to church dinners and suppers or to your neighbors, try writing your name on a piece of adhesive plaster and stick it onto the dish or tin, and you will find that you will have no more trouble in losing your dishes, as it will not be washed off easily.

Salt and Gasoline.

Gasoline used in combination with salt is a good dry cleaner; salt absorbs the oiliness of the gasoline, as well as cutting into the badly soiled places. Dip the cloth first in the gasoline and then take up a little salt before rubbing garments.

Showers of Toads and Fish.

It is on record that toads and small fish have fallen from the clouds. Such occurences have been explained by the supposition that the objects were taken up in violent whirlwinds and, perhaps, transported a considerable distance before they were dropped to the earth.

OBITUARY

Funeral Thursday

The funeral of John N. McCann, of Ladd, Pike county, who died at Hempstead Hospital Tuesday, will be held from the home of Dr. T. H. McCann Thursday afternoon at two o'clock, old time, with Rev. Charles R. Oakley in charge. Burial will be in the Wheelersburg cemetery.

Elmer Newman

After a long illness Elmer Newman, of North Fourth street, passed away Tuesday at his home. The remains were taken to the home of his father, Mr. Fred Newman, of Etna street, from where the funeral will be held. The deceased is survived by a wife, his parents and several sisters.—Irontonian.

Funeral This Morning

Funeral services for Louis Harold Craig of 954 Gallia street, New Boston, who died Sunday were held from Blue Run Chapel at 9:30 o'clock old time, this morning with Rev. P. E. Britton of New Boston in charge. Interment was in Glendale cemetery.

He died of tuberculosis at his home Sunday afternoon, after two years' illness.

Funeral Today

Funeral services for Charles Albert Nunamaker, son of Mr. and Mrs. Charles Nunamaker, 1920 Mound street was held from the home at two o'clock this afternoon. Rev. C. E. Chandler was in charge and interment was in Greenlawn.

Henrietta Pauline Cole

The second funeral within six days was held at the home of Mr. and Mrs. Charles Cole, Harrisonville pike, North Moreland addition, back of New Boston. Tuesday, July 19, Edna Delores Cole, 8 years, 2 months and 18 days old, passed away, and the funeral was held Thursday, July 21. Monday, July 25, Henrietta Pauline Cole, 11 months old daughter, was claimed by death, the funeral services being held this afternoon from the home at two o'clock, with Rev. P. E. Britton of New Boston Christian church in charge. Burial was in Greenlawn.

John Henry Wear

John Henry Wear, 11 months old son of Mr. and Mrs. David Wear of 307 Third street passed away Wednesday morning, its death being caused by summer complaint. Funeral services will be conducted from the home at 2:30 Thursday afternoon. Interment will be in Greenlawn.

Mary Martha Brandel

Mary Martha, the sweet little daughter born last Friday to Mr. and Mrs. Harry J. Brandel passed away Tuesday afternoon at 3 o'clock at the home of the baby's grandparents, Mr. and Mrs. Charles Hester, 213 Jefferson street. The baby was laid to rest in Greenlawn this morning with Rev. B. B. Cartwright in charge of the brief services. The baby was the only child of its grief-stricken parents, who reside at 1013 Fourth street.

AL. WINDEL
Ambulance Service
Funeral Director
Auto Equipment
Reasonable
Reliable
Both Phones

ROY C. LYNN
Ambulance Service
Undertaking
BOTH PHONES 11
430 Second Street
Complete auto equipment of hearses and limousines

As to Cerebral Structure.

So far as cerebral structure goes, it is clear that men differ less from the chimpanzee and orang, than these do even from the monkeys, and that the difference between the brain of the chimpanzee and of man is almost insignificant, when compared with that between the chimpanzee brain and that of a lemur.—J. W. Corey, M. D.

Helene Chadwick with her pet monkey.

THE MOVIES

EASTLAND THEATRE

Starting Tonight, For Two Nights Only, The Eastland Theatre Will Offer a Thrilling 7 Act Super Production, "The Rider of The King Log," a Story of Life's Mighty Battle in the Maine Woods—A Romance of Strong Men and True Women—Also Gayety Comedy and Other Features.

Program

A—Overture—Eastland Orchestra.
B—A Kineto Review.
C—"Hubby Behave"—A New Gayety Comedy.
D—All Star Cast in "The Rider of The King Log."

Feeling heart interest, sobs and smiles make great pictures greater. "The Rider of the King Log" is indelibly stamped with these qualities.

It's great because it takes you to God's own country amid the summer fragrance and winter tang of the Maine pines.

It's great because it shows "XK", a husky dynamo of a man, king of the lumberland, fighting for his daughter, loving her, making her love his incentive to battle the world.

It's great because it is so downright human, opening the hearts of people, with their loves, hates, intrigues and charm.

It's great because it resounds with the boom of falling trees, the crash of dams and the rough hewn logs madly rushing in swift waters.

It's great because it takes Holman Day's great novel and imbues it with life for you to enjoy.

It's great because it inspires by its power, exalts by its strength and thrills with its climaxes.

And, being great, it will pull your heartstrings.

See "The Rider of the King Log" tonight. We recommend it, for it's greater than greatness.

George Pfeiffer
Miss Anna Pfeiffer
Lady Embalmer
Home Phone 90
Funeral Director And Undertaker
Eighth and Chillicothe Streets
New Boston 4056 Rhodes Ave.
Branch Office
Home Phone Boston 44-L

Your Tribute To The Deceased

Your tribute to the deceased should be one that you can pleasantly remember and one that will cause you no regrets. Our increasing business pays a tribute to our satisfactory service.

Auto Ambulance Service
F. C. Dachler & Co.

SCIOTO FURNACE

Mr. and Mrs. Frank Yeley of Scioto Fce. are the proud parents of a baby girl born last week.

Mr. and Mrs. Millard Howard and family and Mr. and Mrs. Alex Smith spent Sunday with Mr. and Mrs. Elbert Smith.

Mrs. Bertha Thompson was shopping in Portsmouth last week.

Mr. and Mrs. W. A. Potts were shopping in Portsmouth Monday.

Mr. and Mrs. J. Yeley spent Sunday with Mr. and Mrs. Dan Jay Cox.

Mrs. Albert Smith and Mrs. Charlie Smith were calling on Mrs. Frank Yeley last Friday.

Miss Darlena Styles is spending a few days with her grandmother, Mrs. W. M. Riddlebarger.

Mrs. Dan Jay Cox was shopping in Ironton last Monday.

Mrs. Nick Neff was calling on Mrs. Frank Belcher last week.

Mr. and Mrs. Sam Antis were calling on Mr. and Mrs. W. Potts last week.

Two Nuisances.

"Is there anything worse than to hear a business man on the links eternally talking shop?" an exchange asks. There is, brother—to hear a business man in the shop eternally talking golf.—Boston Transcript.

Shoddy Sheep.

"I believe I'll go over and examine them sheep of Jupe's a little carefuller," said Mr. T—— to his wife; he's offered three of 'em for that yeller heifer, but knowin' him as I do I aim to be sure 'fore he gets her that their fleece ain't half cotton 'stead of all wool."—Youth's Companion.

Some Peculiar Trees.

Among the many peculiar trees of Australia are found the flame-trees, rising nearly 100 feet; the fire-trees, the only tree that blossoms scarlet red; and Indian figs, a wonderful lofty tree of graceful form and brilliant color.

EXHIBIT

ROBERTSON-COLE presents
MAE MARSH in "Nobody's Kid"
From the novel "Mary Cary" by Kate Langley Bosher
RC

Starting Today for Two Days at The Exhibit, Robertson-Cole Presents Charming Mae Marsh in "Nobody's Kid", a Very Pleasing Comedy-Drama. First Showing in the City. Also Hoot Gibson in "The Man Who Woke Up"

Robertson-Cole's new production, "Nobody's Kid," starring Mae Marsh, will be seen for the first time at the Exhibit Theatre today, where it will open a run of two days. This is the second picture Miss Marsh has made since returning to the screen, after an absence of two years. Her first, "The Little 'Fraid Lady," is scoring heavily throughout the country.

"Nobody's Kid" gives Miss Marsh an excellent opportunity to display many whimsicalities. The story is that of a little orphan girl, who, while in an asylum, brings down the wrath of the teachers and trustees upon herself because of her childish pranks. It is rather rough sledding for the little girl until several sympathetic and real human beings arrive at the orphanage. The story winds up with a fitting and happy climax.

"Nobody's Kid" is a screen adaptation of Kate Langley Bosher's popular novel, "Mary Cary". The scenario was written by Katherine Carr and Howard Hickman. Mr. Hickman also directed the picture.

LINCOLN TONIGHT
Earle Williams in
"The Purple Cipher"
"Masks and Mishaps" comedy

ARCANA TODAY
PARTNERS OF THE TIDE
Five reel feature. Also a comedy

The Missouri Philosopher.

An optimist can always see the bright side of the other fellow's misfortune.—Jamesون Item.

Keepers of Libraries.

Those who read many books are like the eaters of hashish. They live in a dream. The subtle poison that penetrates their brain renders them insensible to the real world and makes them the prey of terrible or delightful phantoms. Books are the opium of the Occident. They devour us. A day is coming on which we shall all be keepers of libraries, and that will be the end.—Anatole France.

Guid Conceit o' Himself.

Mother was telling her caller how she had sent one of her six-year-old boy's bright remarks to a newspaper and received a dollar for it, when the little fellow entered the room. Overhearing her, he said: "Mother, if you'll just listen to all I say and send it to the paper you'll make enough to support the whole family."—Boston Transcript.

Cleaning Marble.

To clean marble mix with water five parts of soda, two and a half parts of powdered chalk and two and a half parts of pumice stone (powdered); spread on the marble and wash off with soap and water. The consistency of the mixture when applied should be that of a thin paste.

OUR 30x3½
AMERICORD
Will Reduce
Your Cost Per Mile
We Guarantee It To Be
The Best Cord Tire
On The Market
Regardless
Of Price.
$20
AMERICAN TIRE SALES CO.
Intersection Gallia and Eighth Sts.

Moose Will Form Auxiliary

Plans have virtually been completed for the installation of a woman's auxiliary to the Loyal Order of Moose lodge here, this announcement being made last night at the weekly meeting of this lodge. Members who have been active in the movement reported that more than enough women had signed the charter which has already been secured. One more legal paper has to be secured before the auxiliary is ready to be instituted.

Wives, daughters and relatives of Moose are eligible and the members of the auxiliary are to receive the same benefits as the Loyal Order. The auxiliary is widely organized in the larger cities, having a well organized national organization.

Members are counting on instituting the auxiliary next Tuesday night with Dictator A. C. Wilson of the local Moose lodge acting as installing officer.

MUNICIPAL CLUB PICKING THEIR CANDIDATES

That the Woman's Independent Municipal Club is not to be counted upon as a small thing in the political world of Portsmouth was shown last night when 64 new members were admitted to the organization which met with a good attendance at the home of Mrs. Rhoda Sparks 1825 Eighth street.

The addition of so many new members indicates that the members have been active. Last evening was spent in the discussion of opinions and policies of various candidates for local offices, the members paying especial attention to their stand in regard to daylight saving and economy in government. The Club decided on a partial list of approved candidates but will not make the list public until they complete it which will be at their meetings within the next two weeks.

The Club will meet again next Tuesday evening at the home of Mrs. J. J. Davidson, 1417 Fourth street.

Lines to Be Remembered.

"I can forgive, but I cannot forget" is only another way of saying, "I will not forgive." A forgiveness ought to be like a canceled note, torn in two and burned up, so that it never can be shown against the debtor.—Henry Ward Beecher.

The Willing Wife.

Any married woman is ready to practice economy if her husband can afford to pay for the experiment.—Life.

Variation in Icebergs.

Icebergs in the Arctic regions are neither so large nor so numerous as those seen in the Antarctic seas, but they are usually loftier and more beautiful, with spires and domes.

YOUR TROUBLES ARE OVER

If Your Motor Pumps Oil
VAN KERR TRANSFORMERS
Will Cure It
The intense hot spark produced with Van Kerr Transformers explodes every particle of oil and gas, eliminating carbon, giving greater power and effecting an important saving of gasoline.
The Transformer will make your engine start easily in any weather and will free you forever from the annoyance of fouled plugs.
Sold on an absolute money-back guarantee.
FOR SALE BY
Monrad Engineering Co.
915 Fourth St.
Over 100,000 satisfied customers are using Van Kerr Transformers

OF WHAT USE ARE THE STRONGEST AND HIGHEST FORTIFICATIONS—THE BIGGEST BATTLESHIP OR THE SUBMARINE?

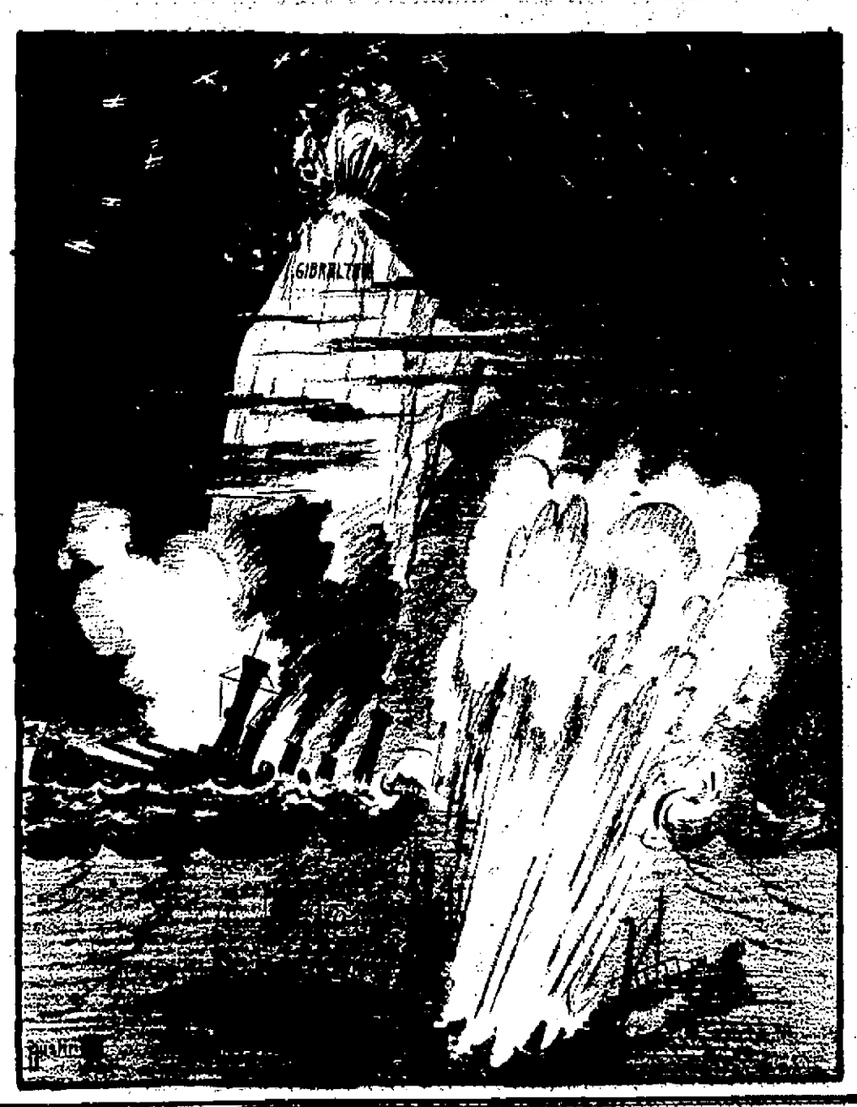

Masquerade Skating and Dancing Millbrook Saturday Night

Steelmen Defeat Solvay Club, 4-1

Pull Up With The Excelsiors

TEAM STANDING

Team	W.	L.	Pct.
Excelsiors	14	7	.667
Steel Plant	12	6	.667
N. & W.	12	7	.631
Solvay	9	11	.450
Central Labor	8	13	.381
Selby	4	15	.211

GAMES THIS WEEK

Wednesday, July 27—Selby vs. Excelsior.

Thursday, July 28—N. & W. vs. Solvay.

Friday, July 29—Excelsior vs. Steel Plant.

Saturday, July 30—Central Labor vs. Selby.

Pitching steady and accurately, sometimes elusively—if such a word is allowed in the descriptive part of a ball game, Carl Whitlatch held the Champions to five little hits last evening, while his team the Steelmen, rang up four runs off the offerings of Manager "Shorty" Shultz, who was forced into the box and who pitched a very creditable game, holding his opponents to eight hits and forcing them to make their runs, by piece-meal. Three of the runs registered by the Steelmen were negotiated by Shortstop Kent, who was the scoring demon. Incidentally, Kent, while bagging two hits, matched every run he made with an error. Fortunately, his misplays were not costly.

Whitlatch, who used to take his time when performing, has speeded up that good south wing of his and tripped along quite niftily, it requiring but one hour and twenty-five minutes to play the game. Shultz always was a fast worker on the mound and the fans were treated to a very lively engagement, although the game was devoid of many electrifying incidents.

By winning last evening, the Steel Plant boys moved up in a tie for first place with the Excelsiors, and thus the race becomes all the more exciting. The Excelsiors have won more games, but they have also lost more. In fact the Steel Plant boys have the better chance, for should they win all their remaining games they could not be nosed out of the flag, even if the Shoemakers did the same thing. But there are many chances that both teams will not keep a clean slate from now on, which gives the Railroaders a chance to cash. All in all the race is a real one, and will get even more exciting as the teams battle down the home stretch. The game as played last evening is told in the following narrative:

1st Inning

G. Staten popped to Shultz. Schweinsberg rolled to short. DeVoss lined to Lowry in right.—No runs, no hits, no errors.

Blake grounded to G. Staten at second. Hensgen fouled to W. Staten. Shultz was safe on Kent's boot of his roller. Rollins fouled to W. Staten. The firm of Staten Bros. transacted considerable business during this round.—No runs, no hits, 1 error.

2d Inning

Otha Lewis fanned on three pitched balls. Kent roled to short, but Rollins dropped J. Artis' chuck. Byran Prediger walked. W. Staten forced Prediger, second to short. Staten stole. Stilwell singled to second. Kent scoring, Whitlatch skied to Blake.—1 run, 1 hit, no errors.

C. Artis was thrown out by G. Staten. J. Artis doubled to right center. Lowry rolled to the box. Artis being nipped at third. Reinhart fanned.—No runs, 1 hit, no errors.

3d Inning

G. Staten was thrown out by Shultz, a real stop. Schweinsberg was out via third to first. DeVoss smashed one over Lowry's head and tried for a home run, but was slain at the plate, Lowry, Blake, Rollins to Samson.—No runs, 1 hit, no errors.

Samson fanned. Blake beat out a bounder to short and stole. Hensgen rolled to first. Shultz rolled to the box and Blake scored when W. Staten dropped Whitlatch's assist. Rollins fanned.—1 run, 1 hit, 1 error.

4th Inning

O. Lewis popped to Shultz. Kent singled past short, and stole. Prediger doubled to middle, scoring Kent. W. Staten flied to Blake. Stilwell was thrown out by Shultz.—1 run, 2 hits, no errors.

C. Artis fanned. Kent dropped J. Artis' foul and the batter then rolled to the box. Lowry did likewise.—No runs, no hits, no errors.

5th Inning

Whitlatch fanned. G. Staten beat out a roller to short. Schweinsberg doubled to left, scoring Staten. DeVoss popped to short. O. Lewis lafted to midd'e.—1 run, 2 hits, no errors.

Sisler popped to Kent at short. Samson aeroplaned to G. Staten at second. Blake died, second to first.—No runs, no hits, no errors.

6th Inning

Kent bounced a single over Hensgen's head and took second when Shultz threw wide to first. Prediger sacrificed. Kent scored his third run when W. Staten singled past first. Stilwell was thrown out by Hensgen. Staten going to third. Whitlatch rolled to second.—1 run, 2 hits, 1 error.

Hensgen flied to middle. Shultz singled to second. Rollins singled to right. C. Artis flied to left. J. Artis flied to middle.—No runs, 2 hits, no errors.

7th Inning

G. Staten lined to short—a single for a second. Schweinsberg rolled to short. DeVoss flied to right.—No runs, no hits, no errors.

Lowry singled to second. Sisler was safe on Kent's error. Hensgen batted for Samson and fanned without offering at one of Whitlatch's shoots. Blake also fanned, but he swung. Hensgen forced Sisler at second.—No runs, 1 hit, 1 error.

STEEL PLANT	AB	R	H	PO	A	E
G. Staten	4	1	1	2	3	0
Schweinsberg 3b	4	0	1	1	0	0
DeVoss cf	4	0	1	2	0	0
Lewis rf	3	0	0	0	0	0
Kent ss	3	3	2	1	1	3
Prediger lf	1	0	1	1	0	0
W. Staten 1b	3	0	1	9	0	1
Stilwell c	3	0	1	5	1	0
Whitlatch p	3	0	0	0	3	0
Totals	28	4	8	21	8	4

SOLVAY	AB	R	H	PO	A	E
Blake cf	4	1	1	2	1	0
Hensgen 3b	4	0	0	0	2	0
Shultz p	3	0	1	3	2	1
Rollins 1b	3	0	1	8	1	1
C. Artis lf	3	0	0	0	0	0
J. Artis ss	3	0	1	3	2	0
Lowry rf	3	0	1	2	1	0
Reinhard 2b	1	0	0	0	1	0
Sissler 2b	2	0	0	0	1	0
Samson c	2	0	0	3	0	0
Hensgen x	1	0	0	0	0	0
Totals	29	1	5	21	11	2

x—Batted for Samson in 7th.

Steel Plant	010 111 0—4	8	4
Solvay	001 000 0—1	5	2

Two base hits—J. Artis, Schweinsberg, Prediger.
Three base hit—DeVoss.
Sacrifice hit—Prediger.
Sto'en bases—Kent, W. Staten.
First base on balls—Off Shultz 1.
Struck out—By Shultz 2; by Whitlatch 6.
Time—1 hour 25 minutes.
Umpire—Yeager and Hartlage.

PARIS GARTERS

NO METAL CAN TOUCH YOU

Because PARIS Garters wear so long most men don't know how many months they last. Keep track next time —you'll be a PARIS booster forever.

35¢ and up

A. STEIN & COMPANY
Chicago Makers New York

Take a tip—buy Paris today—remember they've been

LOWERED IN PRICE BUT NOT IN QUALITY

Wholesalers Vs. Retailers

Thursday afternoon at six o'clock the retail grocers' nine will play the wholesale grocers' nine. Ben F. Stewart, who has been piloting a team of grocers against Henry P. Helbig's team of retailer grocers will select the retailers team to do battle with the wholesalers' nine to be made up of players employed in the several wholesale grocers. The biggest part of this nine will be from the Gilbert Grocery Company's big plant, the players to be those who play with the Gilbert nine in the Municipal League. Manager Ben Stewart has requested a special writeup today for his team, as he is not over confident that his nine will turn in a victory and wants to be sure his aggregation will get some mention. For that reason he desired the write-up before the game.

The wholesalers are taking things easy and are counting on taking the game like they wou'd take candy from a baby. There is many a turn in a road though and there might be a different story to tell when Manager Stewart and Assistant Manager Henry P. Helbig get their heads together.

Downey Vs. Wilson

CLEVELAND, July 27—Johnny Wilson, of Boston, middleweight champion, and Bryan Downey, of Cleveland, meet here tonight in a twelve round no-decision bout. Jack Welsh, of Boston, will referee.

Eddie Wagond, Philadelphia lightweight, meets Cal Delaney, of Cleveland, in a 10 round, no-decision in a semi-final.

Pirates Lose

The Pirates lost some ground to the Giants yesterday as they were beaten in the ninth, 9 to 8. The McGraw men are putting up a great fight and the Pirates will have to step some to win.

Cards Slipping

The St. Louis Cards lost another slugfest yesterday. The team makes plenty of runs, but their opponents of late have been making more. Rickey is in need of one or two dependab'e pitchers. If he had them the Cards would step some.

Tennis in Ancient Days.

Henry VII was a special devotee of tennis, and had a court built for himself at Windsor, whilst Henry VIII it was who built the famous court at Hampton court, where it may be seen to this day. Tennis was indeed ever a game of kings and princes. Kings of England and kings of France vied with one another in their devotion to it, whilst the courts of both countries followed the royal lead. The faithful Pepys is peculiarly faithful in his references to tennis.

Branch Sign Co.
421 Gay Street
Signs Of All Kinds
Quality Signs. Reasonable In Price

MUNICIPAL LEAGUE

cmfwyp mfwypmfwypcmfwyw

League Standing

Team	W.	L.	Pct.
Standard Supply	14	2	.875
Vulcan Last	11	4	.733
Ohio State Life	8	9	.471
Postoffice	6	9	.400
Retailers	6	10	.375
Gilberts	2	13	.133

Tonight—Vulcan Last vs. Retailers.
Thursday—Postoffice vs. Standards.
Friday—Gilberts vs. Retailers.

The Ohio State Life Insurance nine gave the Standard Supply gang another close game last night, the leaders finally winning out, 9 to 8. The insurance gang has held the Standards to several close scores and has been one of the two teams to hang a defeat on the top-notchers who are to be given a close race by the Vulcans for first place honors.

The Standards piled up an eight run lead in the first two innings but that did not scare the Lifers who kept plugging away until they only lacked one run of tying the score, their rally in the seventh netting them 3 runs. The losers outhit the winners but the Standards played a better game in the field and gave Brennan better support than was accorded Ebmeier. The Standards made their eight runs on four hits and four errors, the hits including a three bagger and a home run in the first inning. In the first inning, Brennan hit to short and was safe on Hopkins error, stealing second soon after. Ruggles hit to short and was safe on Glasscock's muff. Brennan stole third and Ruggles pilfered the keystone sack. Watkins was safe on Gehres' error and Brennan scored. Watkins stole second Ruggles having advanced. Baggs hit to left, scoring Ruggles and Watkins, and stole second. Monk tripled to left, sending in Watkins and scoring himself on Davis' home run to left. Six runs, and none out. Chabot went out at first, Bryan flied out, and Kendall fanned.

In the second Brennan again first up, walked, and stole second, taking third on Yaple's useless peg. He scored on a bad peg to second. Ruggles walked and Watkins went out, Roth to Hopkins, Ruggles advancing. Baggs was out at first. Monk hit to Davis and was safe. Lewis hit safely to left field, Ruggles scoring.

The Lifers got their first in the third inning. Ebmeier hit to third and was safe on a useless peg. He then stole second and then third, scoring on Glasscock's out at first. Hopkins doubled and stole third. Gehres walked and stole second. Yaple walked, filling the bases. Wallace hit to short, Gehres and Hopkins scoring on the play. Smith doubled over the wall scoring Yaple.

In the fifth each team pushed over a run, Ohio State Life by a double, a steal and a single and the Standards by Davis' second homer to left.

Ohio Life's rally in the seventh started with Hopkins' rap for two over third. Gehres filed out to left. Yaple hit over the wall for a double scoring Hopkins. Wallace walked, and when Smith hit over short for a double Yaple scored, Wallace taking third. Wallace scored on Roth's out. With Smith on with the potential tieing run, Schusky threw his bat at the ball and flied out to second.

OHIO STATE	AB	R	H	PO	A	E
Glasscock ss	4	0	1	1	1	2
Hopkins 1b	4	2	3	7	0	1
Gehres 2b	3	2	1	0	2	1
Apple c	3	2	1	8	0	0
Wallace cf	2	1	1	1	0	0
Smith 3b	4	0	3	0	1	0
Roth rf	4	0	1	0	1	0
Schusky lf	4	0	0	1	0	1
Ebmeier p	1	1	0	9	1	0
Totals	29	8	11	18	6	5

STANDARDS	AB	R	H	PO	A	E
Brennan p	3	2	0	1	3	0
Ruggles 1b	3	2	1	8	0	1
Watkins c-3b-rf	4	1	1	0	1	0
Baggs lf.ss	4	1	1	1	1	0
Monk 3b-c	3	1	1	3	1	2
Davis 2b	4	2	3	5	1	0
Chabot rf-3b	3	0	0	0	0	0
Bryant ss-lf	3	0	0	3	0	0
Kendall cf	3	0	1	0	0	0
Totals	30	9	8	21	7	3

Ohio State	004 010 3—8	11	5
Standards	620 010 x—9	8	3

Two base hits—Hopkins 2, Smith 2, Ruggles, Gehres, Yaple.
Three base hit—Monk.
Home runs—Davis 2.
First base on balls—Off Brennan 5; off Ebmeier, 3.
Struck out—By Brennan 3; by Ebmeier 7.
Double play—Brennan to Ruggles.

You'll get somewhere with a pipe and P. A.!

Start fresh all over again at the beginning! Get a pipe!—and forget every smoke experience you ever had that spilled the beans! For a jimmy pipe, packed brimful with Prince Albert, will trim any degree of smokejoy you ever registered! It's a revelation!

Put a pin in here! Prince Albert can't bite your tongue or parch your throat. Both are cut out by our exclusive patented process. So, just pass up any old idea you may have stored away that you can't smoke a pipe! We tell you that you can—and just have the time of your l'fe on every fire-up—if you play Prince Albert for packing!

What P. A. hands you in a pipe it will duplicate in a home-made cigarette! Gee—but you'll have a lot of fun rolling 'em with Prince Albert; and, it's a cinch because P. A. is crimp cut and stays put!

Prince Albert is sold in toppy red bags, tidy red tins, handsome pound and half pound tin humidors and in the pound crystal glass humidor with sponge moistener top.

Copyright 1921 by R. J. Reynolds Tobacco Co. Winston-Salem, N. C.

PRINCE ALBERT

the national joy smoke

National League

Martin p 0 0 0 0 0 0

Totals	28	0	5	27	14	0

x—Batted for Alexander in 8th.

Brooklyn	000 001 020—3	9	1
Chicago	000 000 000—0	5	0

Two base hits—Griffith 2.
Sacrifice hit—Maisel.
Stolen base—Myers.
First base on balls—Off Grimes 2.
Struck out—By Grimes 4; by Alexander 3; by Martin 1.
Double plays—Miller to Johnston; Kilduff to Olson to Schmandt; Olson to Kilduff to Schmandt.

PIRATES LOSE

PITTSBURGH, July 27—New York fought an uphill battle against Pittsburg here Tuesday and finally won in 10 innings, 9 to 8. Hamilton held the Giants scoreless until the seventh inning when Kelly drove the ball over the left field wall for his 17th home run of the season.

NEW YORK	AB	R	H	PO	A	E
Burns lf	4	2	3	3	0	0
Bancroft ss	4	1	1	6	5	0
Frisch 3b	5	0	0	1	2	0
Young rf	5	1	3	3	0	0
Kelly 1b	5	1	1	8	3	0
Cunningham cf	4	0	1	3	0	0
Rawlings 2b	5	1	2	2	0	0
Snyder c	4	1	1	3	2	0
Toney p	2	0	0	0	4	0
Brown x	1	1	1	0	0	0
Ryan p	1	1	1	0	0	0
Barnes p	0	0	0	1	0	0
Tota's	40	9	14	30	16	0

x—Batted for Toney in 8th.

PITTSBURGH	AB	R	H	PO	A	E
Bigbee lf	4	1	1	2	1	0
Carey cf	3	1	2	4	0	0
Maranville ss	5	1	2	2	4	0
Cutshaw 2b	4	1	1	2	9	0
Whitted rf	4	0	1	0	0	0
Barnhart 3b	4	1	0	0	1	0
Grimm 1b	5	1	2	15	0	0
Schmidt c	5	0	1	4	0	0
Hamilton p	3	1	2	0	4	0
Carlson p	0	0	0	1	1	0
Rohrer xx	1	1	1	0	0	0
Glazner p	0	0	0	0	0	0
Tierney xxx	1	0	0	0	0	0
Totals	39	8	13	30	20	0

xx—Batted for Carlson in 9th.
xxx—Batted for Glazner in 10th.

New York	000 000 152 1—9	14	0
Pittsburgh	001 300 103 0—8	13	0

Two base hits—Whitted, Snyder, Burns 2.
Three base hits—Hamilton, Young, Bancroft, Maranville, Bigbee, Cunningham, Rohrer.
Home runs—Kelly, Grimm.
Sacrifice hits—Carey, Whitted.
First base on ba'ls—Off Toney 4; off Hamilton 2; off Carlson 1.
Struck out—By Toney 2; by Hamilton 1; by Carlson 1.
Double plays—Hamilton to Cutshaw to Grimm; Maranville to Cutshaw to Grimm; Carlson to Grimm; Bigbee to Schmidt.

CUBS BLANKED

CHICAGO, ILL., July 27—Burleigh Grimes pitched a great game for Brooklyn, holding the locals to five scattered hits, while timely hitting by Johnston, Griffith and Meyers, enabled the league champions to take the first game of the series from Chicago Tuesday 3 to 0.

BROOKLYN	AB	R	H	PO	A	E
Olson ss	4	0	0	3	3	0
Johnston 3b	4	2	2	1	1	0
Griffith rf	4	0	4	2	0	0
Wheat lf	1	0	0	1	0	0
Neis lf	3	1	0	1	0	0
Myers cf	4	0	3	0	0	0
Schmandt 1b	4	0	0	14	0	0
Kilduff 2b	4	0	0	1	7	0
Miller c	4	0	0	4	1	0
B. Grimes p	4	0	0	0	4	1
Totals	36	3	9	27	16	1

CHICAGO	AB	R	H	PO	A	E
Flack rf	4	0	2	2	0	0
Hollocher ss	4	0	0	3	5	0
Kelleher 2b	3	0	0	1	3	0
R. Grimes 1b	4	0	0	13	1	0
Barber lf	2	0	0	1	0	0
Maisel cf	2	0	1	1	0	0
Deal 3b	3	0	0	1	2	0
Wirth c	3	0	2	4	0	0
Alexander p	2	0	0	1	3	0
Twombly x	1	0	0	0	0	0

CARDS SLIPPING

ST. LOUIS, July 27—Philadelphia won the first game of the series against St. Louis today in the tenth inning. King's home run in the ninth had allowed the Phillies to even things against St. Louis Tuesday in the 10th followed by singles by Williams and Parkinson gave the visitors the winning run.

PHILADELPHIA	AB	R	H	PO	A	E
Rapp 3b	6	1	1	4	2	0
J. Smith 2b	5	2	2	2	5	0
King lf	5	2	2	1	0	0
Lebourveau rf	4	0	1	3	0	0
Konetchy 1b	3	2	0	12	0	0
Williams cf	5	1	2	1	0	0
Parkinson ss	5	0	2	2	8	0
Peters c	1	0	0	3	0	0
Bruggy c	3	0	2	2	0	0
Ring p	3	0	1	0	1	0
G. Smith p	1	0	0	0	0	0
Lee x	1	0	1	0	0	0
Totals	42	8	14	30	16	0

x—Batted for Ring in 9th.

ST. LOUIS	AB	R	H	PO	A	E
Jim Smith rf	6	2	2	0	0	0
Fournier 1b	4	1	1	6	1	1
Stock 3b	5	2	3	3	2	0
Hornsby ss	5	0	3	6	1	1
McHenry lf	5	0	2	2	0	0
Mann cf	3	0	1	3	1	0
Heathcote cf	1	0	1	1	0	0
Clemons c	4	0	1	6	1	0
Toporcer 2b	5	1	2	3	6	0
Doak p	2	0	0	0	1	1
Sherdel p	1	0	0	0	0	0
Pfeffer p	0	0	0	0	0	0
Shultz x	1	0	0	0	0	0
Shotton xx	1	0	0	0	0	0
Totals	44	7	16	30	12	3

x—Batted for Doak in 5th.
xx—Batted for Pfeffer in 10th.

Philadelphia	100 200 022 1—8	14	0
St. Louis	102 301 000 0—7	16	3

Two base hits—Stock, King.
Three base hit—Parkinson.
Home runs—Fournier, Jim Smith King.
Sacrifice hits—Jim Smith, Konetchy, Fournier.
Stolen bases—Stock, McHenry.
First base on balls—Off Ring 2; off Doak 1; off Sherdel 1; off Pfeffer 1.
Struck out—By Ring 5; by Doak 2; by Sherdel 3; by Pfeffer 1.
Double plays—Hornsby to Toporcer to Fournier; Jim Smith to Parkinson to Konetchy.
Passed ball—Clemons.
Wild pitch—Ring.

A Koda picture is the best way to remember your friends and outings. Genuine Kodak films can be had at Fowlers but you must buy them on Saturday if you want to Kodak Sunday.

THOS. ASHPAW
Plumbing and Heating
604 John Street Phone 2530

American League

TIE GAME

PHILADELPHIA, July 27—Philadelphia and Detroit played a three run tie Tuesday, rain stopping the contest in the 11th inning after Detroit had started to bat.

DETROIT	AB	R	H	PO	A	E
Blue 1b	4	0	0	7	0	0
Bush 2b	4	0	2	5	0	0
Shorten cf	4	1	4	2	0	0
Veach lf	5	0	1	3	0	0
Heilman rf	5	0	1	0	0	0
Flagstead ss	4	0	0	3	0	0
Bassler c	5	0	0	7	3	0
Sargent 3b	4	1	2	2	4	0
Leonard p	3	1	1	0	2	0
Cobb x	1	0	0	0	0	0
Middleton p	0	0	0	1	0	0
Totals	39	3	11	30	9	0

x—Batted for Leonard in 9th.

PHILADELPHIA	AB	R	H	PO	A	E
Witt rf	3	1	2	1	0	0
Dykes 2b	3	0	0	3	7	1
Welch cf	2	1	0	1	0	0
C. Walker lf	4	1	1	1	0	0
J. Walker 1b	4	0	2	11	1	0
Griffith 1b	0	0	0	1	0	0
Perkins c	3	0	0	5	1	0
Dugan 3b	4	0	0	0	2	0
Galloway ss	4	0	0	5	3	1
Harris p	2	0	0	1	1	0
Rommell p	2	0	1	1	1	0
Myatt x	0	0	0	0	0	0
Totals	31	3	6	30	16	2

x—Ran for J. Walker in 9th.

Detroit	000 001 200 0—3	11	0
Philadelphia	300 000 000 0—3	6	2

Two base hit—Shorten.
Home runs—Witt, C. Walker.
Sacrifice hit—Witt.
Stolen base—Witt.
First base on balls—Off Leonard 3; off Harris 3; off Rommell 1.
Hit by pitcher—Leonard (Witt, Welch).
Struck out—By Harris 3; by Rommell 2; by Leonard 6.
Double plays—Galloway to Dykes to J. Walker; Galloway to J. Walker; Blue (unassisted).

INDIANS WIN

BOSTON, July 27—Pennock weakened in the 10th inning Tuesday, Cleveland making eight hits for six runs and beating Boston 8 to 2. Evans made two singles in the extra inning.

CLEVELAND	AB	R	H	PO	A	E
Evans lf	6	1	2	7	0	0
Wambsganss 2b	6	2	2	0	2	0
Speaker cf	3	1	1	1	0	0
Wood rf	4	1	1	3	0	0
Gardner 3b	5	1	1	1	2	0
Sewell ss	5	1	3	2	3	0
Burns 1b	5	1	2	12	1	0
O'Neill c	4	0	2	3	1	0
Coveleskie p	5	0	1	1	3	0
Totals	43	8	15	30	12	0

BOSTON	AB	R	H	PO	A	E
Menosky lf	5	1	1	2	0	0
Foster 3b	3	0	1	0	4	1
Pratt 2b	4	0	1	4	3	0
McInnis 1b	4	0	1	11	1	0
Vick rf	3	0	1	0	0	0
Scott ss	4	0	0	4	2	0
Hendrix cf	4	0	0	0	0	0
Ruel c	4	0	0	7	0	0
Pennock p	2	1	0	2	4	0
Karr z	1	0	0	0	0	0
Totals	34	2	5	30	14	1

z—Batted for Pennock in 10th.

Cleveland	000 000 020 6—8	15	0
Boston	002 000 000 0—2	5	1

Two base hits—Wambsganss, Burns 2, Gardner.
Home run—Wood.
Sacrifice hit—Vick.
Double plays—Pratt to McInnis; Foster to Pratt to McInnis; Pratt to Scott to McInnis.
First base on ba'ls—Off Coveleskie 2; off Pennock 4.
Struck out—By Coveleskie 2; by Pennock 5.

FABER BESTED

WASHINGTON, July 27—Zachary bested Faber in a pitching duel Tuesday and Washington took the opening game of the series from Chicago 2 to 0. Judge's single, a pass to Rice and Miller's two base hit produced the local's runs.

CHICAGO	AB	R	H	PO	A	E
Johnson ss	4	0	1	1	4	1
Mulligan 3b	4	0	0	1	3	0
Sheely 1b	4	0	1	11	2	0
Mostil cf	4	0	1	2	1	0
Bratchie rf	4	0	1	1	1	0
Schalk c	3	0	0	3	3	0
Collins 2b	4	0	1	3	4	0
Falk lf	4	0	1	0	0	0
Faber p	2	0	1	2	3	0
Totals	33	0	7	24	21	1

WASHINGTON	AB	R	H	PO	A	E
Judge 1b	4	1	2	11	0	0
Milan rf	2	0	1	1	0	0
Rice cf	2	1	0	4	0	0
Miller lf	3	0	1	4	0	0
Harris 2b	3	0	0	1	5	0
Shanks 3b	3	0	1	1	3	0
O'Rourke ss	3	0	0	1	2	0
Picinich c	3	0	0	3	0	0
Zachary p	3	0	0	1	1	0
Totals	26	2	5	27	11	0

Chicago	000 000 000—0	7	1
Washington	000 200 00x—2	5	0

Two base hits—Johnson, Miller.
Sacrifice hit—Milan.
Stolen base—Harris.
First base on balls—Off Faber 2; off Zachary 1.
Struck out—By Faber 5; by Zachary 1.
Double plays—Mulligan to Collins to Sheely; Harris to O'Rourke to Judge.

American Association

INDIANAPOLIS, July 27—The winning streak of Kansas City which had won twelve out of the last fourteen games played, was stopped by the Indians, who won easily 12 to 4.

Kansas City	010 100 110—4	11	1
Indianapolis	015 330 00x—12	13	1

Batteries: Horstman, Lambert and McCarty, Skiff; Rogge and Henline.

TOLEDO, July 27—Toledo took the opener from Minneapolis 2 to 1. The locals scored on a sacrifice fly to Fisher who went into right field and the second tally came over when he threw wi'dly to the plate.

Minneapolis	000 000 010—1	4	2
Toledo	200 000 00x—2	6	0

Batteries: Lowdermilk and Mayer; McCullough, Bedient and Schauffel.

LOUISVILLE, July 27—Louisville won the first game of the series from Milwaukee 8 to 2. The home team took a lead in the first inning that was never matched.

Milwaukee	020 000 000—2	7	0
Louisville	421 100 00x—8	14	3

Batteries: Gearin, Lingerel and Clarke; Estell and Meyer.

COLUMBUS, July 27—St. Paul defeated Columbus 3 to 0 in a game stopped by rain in the eighth inning. In the eighth Columbus had scored two runs and two men on base with two gone when rain stopped the game. Shea was invincible until the eighth.

St. Paul	000 021 0—3	5	0
Columbus	000 000 0—0	3	0

Batteries: Shea and McMenemy; Haid, Sherman and Hartley.

Out of the Mouths of Babes.

"Mamma," said little Laura one night as she looked at the star-studded sky, "what a beautiful place heaven must be when it's so pretty wrong side out!"

Yesterday's Results

NATIONAL LEAGUE

Team	W.	L.	Pct.
Pittsburgh	60	32	.652
New York	56	34	.622
Boston	51	36	.586
Brooklyn	47	46	.505
St. Louis	42	47	.472
Chicago	40	49	.449
CINCINNATI	36	52	.409
Philadelphia	26	62	.295

AMERICAN LEAGUE

Team	W.	L.	Pct.
CLEVELAND	59	33	.641
New York	57	33	.633
Washington	49	48	.505
Detroit	45	48	.484
St. Louis	43	49	.467
Boston	41	50	.451
Chicago	40	52	.435
Philadelphia	35	56	.385

AMERICAN ASSOCIATION

Team	W.	L.	Pct.
Louisville	58	41	.586
Minneapolis	52	42	.553
Milwaukee	50	44	.532
Kansas City	49	45	.521
St. Paul	46	50	.479
Indianapolis	45	52	.464
TOLEDO	45	53	.459
COLUMBUS	39	57	.406

YESTERDAY'S RESULTS

National League
New York 9, Pittsburgh 8.
Brooklyn 3, Chicago 0.
Philadelphia 8, St. Louis 7.

American League
Cleveland 8, Boston 2.
Detroit 3, Philade'phia 3 (tie, called).
Washington 2, Chicago 0.

American Association
St. Paul 3, Columbus 2.
Toledo 2, Minneapolis 1.
Louisville 8, Milwaukee 2.
Indianapolis 12, Kansas City 4.

Southern Association
Birmingham 3, Atlanta 2.
New Orleans 3, Mobile 0.
Memphis 14, Nashville 6.
Chattanooga 5, Little Rock 2.

International League
Reading 7, Jersey City 0.
Toronto 5, Syracuse 3.
Baltimore 5, Newark 2 (first game).
Newark 4, Baltimore 0 (second game).
Buffalo-Rochester, postponed, rain.

Automobile Insurance
Fire, Theft, Liability, Collision and Property Damage
For Rates See
CHAS. D. SCUDDER
26 First National Bank Building

PENNY ANTE

Swearing Off

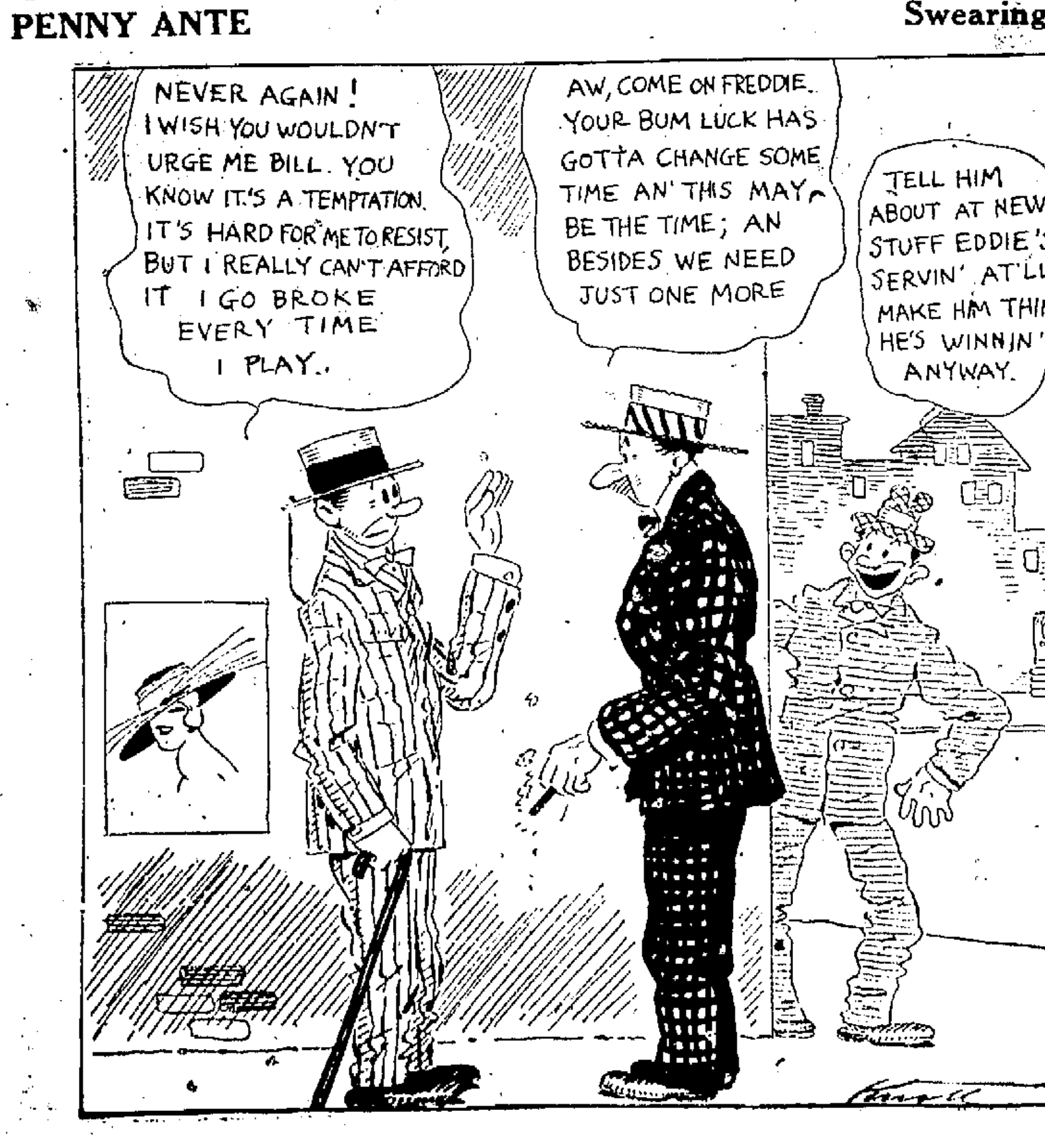

Latest Averages Of Industrial Players

While he lost some ground since the other batch of the hitting averages in the Industrial League was published, Mr. Waits, pitcher-outfielder for the N. & W. club, is still the boss hitter of the organization. He is hitting at a .415 clip, having dropped from an average of .476 the first week in June. His average suffered a slight shrinkage on Monday, for he went to the bat a couple of times and failed to get a hit off Frebis. The averages are complete up to and including last Friday evening's games. Waits' nearest rival for the batting honors of the league, is Josephus Daniels Barberg of the Excelsiors. Joe has made more hits than any member of the league, driving out 27 safeties in 67 trips to the plate. This gives him the splendid average of .404. Widge Monk of the Central Labor outfit, is hitting at an even 400 gait, while F. Smith is third with .333. Connors, a new addition to the N. & W. forces, is stinging the apple for a .438 notch, but has only been at bat 16 times, and cannot be reckoned as among the boss hitters. "Pat" Shoemaker is one of the real leaders in the Railroad crew, slamming 'em for an average of .370. George Staten has proven a tower of strength to the Steelmen, hitting at a .345 clip. Elliott, of the Selby clan, who is out of the game for some time, due to an injured hand, was lining 'em out with great regularity when forced out of the game. He is credited with an average of .396, and when the Arch Preservers lost his services, the team underwent a very severe handicap. The averages follow—being published according to teams:

CENTRAL LABOR

Name	AB	H	Avg.
W. Monk	20	8	.400
F. Smith	48	16	.333
Jeuguenat	54	10	.396
Dunham	66	18	.273
C. Cooper	52	14	.269
Adams	4	1	.250
Grimm	64	15	.234
Frebis	43	10	.333
H. Monk	49	10	.204
Lucas	24	4	.167
E. Cooper	57	8	.123
Bauer	5	0	.000

EXCELSIOR

Name	AB	H	Avg.
Ross	5	4	.800
Barber	67	27	.403
Hubert	29	11	.379
McDaniels	30	11	.367
Warnock	33	12	.364
Fannin	14	5	.357
Goodman	29	9	.310
Carnutte	69	21	.304
Banfield	58	17	.295
Valodin	54	15	.278
Donley	15	4	.267
Doherty	53	14	.264
Schweinsberg	31	7	.226
Elsesser	9	2	.222
Smith	6	1	.167
Weldon	15	2	.133

STEEL PLANT

Name	AB	H	Avg.
Test	27	10	.363
G. Staten	29	10	.345
Carver	6	2	.333
Roberts	6	2	.333
DeVoss	51	15	.294
Stilwell	41	12	.292
Haupt	43	13	.302
Salsbury	54	14	.259
Whitlatch	8	2	.250
W. Lewis	8	2	.250
Kent	18	4	.244
Eastman	29	7	.241
Staiger	21	5	.238
O. Lewis	43	10	.233
W. Staten	53	9	.169
Prediger	7	1	.143
Rogers	3	0	.000

SOLVAY

Name	AB	H	Avg.
C. Artis	9	4	.444
Frizzell	20	7	.350
Baughman	26	9	.346
Hensgen	31	9	.290
Blake	52	15	.281
J. Artis	50	14	.280
Meyers	29	8	.276
Shultz	59	16	.271
Klitch	41	11	.268
Lowry	53	14	.264
Townsend	13	3	.231
Rollins	42	9	.214
Cannon	16	3	.188
Samson	49	9	.184
Reinhard	6	1	.167
Sissler	6	1	.167
Potts	13	2	.154

SELBY

Name	AB	H	Avg.
Mowery	1	1	1.000
Hughes	2	1	.500
Elliott	48	19	.396
Keyser	32	12	.375
Schaeffer	3	1	.333
Weber	36	11	.306
Fannin	17	5	.293
Groh	58	15	.259
Baggs	4	1	.250
Hopkins	25	6	.240
Kearns	43	10	.232
Spence	23	5	.218
Edwards	51	11	.216
Rogers	15	3	.200
Collis	25	4	.160
Adams	8	0	.000

N. & W.

Name	AB	H	Avg.
Connors	16	7	.438
Waits	41	17	.415
Shoemaker	54	20	.370
Smith	27	9	.360
Sawards	45	15	.333
Rickey	39	13	.333
Conwell	69	21	.304
Wells	57	13	.228
Thimmes	36	8	.222
Goode	46	10	.217
Vaughters	39	8	.205
Keyser	34	6	.176
Hunter	6	1	.167
Tavenner	7	0	.000
Pohlman	4	0	.000

SISTER TRAINS BROTHER FOR RING BOUTS

Trainer Vera Smith tieing the gloves on her brother, "Midget" Smith.

Shall we soon see woman managers and trainers connected with our leading boxers in this day of the modern woman? Here we have one member of the fair sex who has invaded the arena in one respect. She is Miss Vera Smith, who is acting as trainer and adviser for her brother, "Midget" Smith, New York bantamweight.

NOTICE TO CONTRACTORS

Sealed bids will be received by Russell Middaugh, Clerk of the village of New Boston, Ohio, until 12 o'clock noon on Wednesday, August 10th, 1921 for furnishing the material and labor necessary for the construction of various branch sewers, in said village, in accordance with plans and specifications now on file in the office of said clerk.

Bidders are required to use the printed forms, which will be furnished, on application, by said clerk.

Each bid must contain the full name of every person or corporation, interested in the same, and must be accompanied by a certified check for five per cent of the amount of the bid, as a guaranty that if it is accepted a contract will be entered into and its performance properly secured.

Bids must be sealed and indorsed with the name of the bidder and marked, "Proposal for Constructing Branch Sewers."

The village reserves the right to reject any or all bids.

By order of the council of the village of New Boston, Ohio.

RUSSELL MIDDAUGH,
Village Clerk.

July 20-2 Weds.

LEGAL NOTICE

Opal I. Engle, whose place of residence is unknown, will take notice that on the 26th day of July, 1921, Virgil L. Engle, her husband, filed his petition against her in the Court of Common Pleas of Scioto county, Ohio, praying for a divorce from the said Opal I. Engle, on the ground of wilfull absence from the plaintiff for three years and more last past, and that said cause will be for hearing in said court on and after six weeks and one day from the first publication hereof.

VIRGIL I. ENGLE.

Theo. K. Funk, Attorney. 27-6 Wed.

NOTICE TO CONTRACTORS

Sealed bids will be received by the Trustees of Clay Township, Scioto County, Ohio, until 12 o'clock, noon, central standard time Wednesday, August 10th, 1921, at the office of the Township Clerk for furnishing the labor and material necessary to construct a concrete retaining wall 280 feet long in Orms Valley Cemetery, (approximately 60 cu. yd.) according to plans, specifications and estimates now on file in the office of the Township Clerk.

Each bid must contain the names of every person interested, and be accompanied by a certified check upon some solvent bank of Scioto County, Ohio, in the sum of One Hundred ($100.00) Dollars as a guarantee of good faith that if bid is accepted a contract will be entered into within (5) five days from date of award.

The successful bidder will be required to furnish a good and sufficient bond in the sum of One Thousand ($1000.00) Dollars for the faithful performance of his contract to the satisfaction of the Trustees.

The Trustees reserve the right to reject any or all bids.

G. Wash Williams
William Middaugh
Frank R. Wolfe
Trustees of Clay Twp., Scioto Co., O.
Thos. O'Neal, Clerk
July 27-2 Weds

HAMDEN

Mrs. E. L. Neal, Mr. and Mrs. Hubert Carnes, children Joe and Elizabeth, Mrs. J. Howard Neal, son Jimmy, were the guests of Mrs. Anna Stanton and family Saturday while enroute by motor car from their home in Gallipolis to Buckeye Lake for a two weeks outing.

After a few days' visit with Mr. and Mrs. Oscar Elliott, his sister in Wellston, K. J. Cameron returned home Friday.

Mr. and Mrs. H. H. Leive and daughter Thelma have as their guest Mrs. Leive's mother, Mrs. M. F. Davis of Columbus, O., who will make an extended visit.

B. & O. Cashier Mr. Credon and Miss Edna Rogan, of Wellston, were here Saturday evening enroute to Athens to attend the carnival.

Misses Laura and Carrie Dungan were here Saturday evening while enroute from Columbus to their home in Jackson.

B. & O. Supervisor George Mitchell with his wife and daughter, Thelma, spent the week end with Mrs. Mitchell's parents near Belpre, O.

Mrs. Bess Thompson, Miss Gail Smiley, Messrs. Fred Kinsel and Ralph Booth who are attending College in Athens spent the week-end with their parents here.

Miss Clara Kelly of Portsmouth was a recent visitor with her friend Mrs. Flo Smiley of S. Main street.

After a two weeks' visit with her cousin, Miss Nellie McMillen, Miss Lilliam McMillen returned to her home in Vinton, Saturday.

Mrs. L. W. Calvin, son Harley and daughter Margaret were visiting with John Kincaid and family in Rutland Sunday. Mr. Kincaid is a brother of Mrs. Calvin.

Messrs. Wayne Huffman, Roy Newman and James McWilliams of Haydenville spent over Sunday with home folks.

Hamden defeated Dundas here Sunday afternoon by the score of 11 to 1. Wortman of Hamden striking out 13 and McGhee 10. Score by innings:

Hamden	003 005 030—11	10	4
Dundas	010 000 000— 1	4	5

Batteries—Hamden: Wortman and Cross; Dundas: McGhee and Wolweaver.

After the Hamden-Dundas game the boys team from here and Sheldon crossed bats, playing a ten inning game. Hamden winning 11 to 10. Hamden battery: Murdoch and Wilbur; Sheldon battery: Woltz and Tinkum.

Former Pugilistic Kings Will Attempt To Stage Comebacks

NEW YORK, July 27—Former kings of pugilism who have been planning returns to their various thrones have taken heart since Pete Herman, of New Orleans, punched Joe Lynch into an abdicating mood and became once again ruler of the bantams.

Unseated champions have tried hard in years gone by to retrieve lost laurels, but only four have succeeded. The late Stanley Ketchel, once emir of middleweightdom was knocked off his throne by Billy Papke, but come back and knocked Billy off again. Jack Britton and Kid Lewis have alternated in ruling the land of welters. Herman is the fourth exception.

On the other hand, many great champions who lost their titles, made valiant but vain efforts to win them back. Most notable among those were Terry McGovern, who failed to dethrone Young Corbett, and Jim Corbett who bowed to Jim Jeffries.

Herman's performance, however, has tended to renew hope in the thoughts of many. Freddie Welch, whose lightweight title passed to Benny Leonard is planning a come-back campaign and is in training at his New Jersey home.

Mike Gibbons, the once redoubtable "Phantom" of St. Paul, says he will wear the middleweight crown. He is to meet Angie Ratner here next Monday night and if he wins will challenge Johnny Wilson, present holder of the title.

And back in Kansas, big Jess Willard has sent out word that if given the chance he will train hard and attempt to send Jack Dempsey back to the minors.

Huggins Expresses Confidence

NEW YORK, July 27—Confident that they will continue the successes they had on their recent western trip, Manager Huggins and the Yankees returned to the Polo grounds today, where they opened a series with the St. Louis Browns.

"It is going to be a fight with the Indians right down to the wire," declared Manager Huggins in speaking of the race between his team and Speaker's Cleveland Club.

"We are in good form for a long battle. Of our pitchers, Piercy is the only one not in shape. Shawkey has come back wonderfully. The hitters are hitting and we are ready for anything. The boys have the utmost confidence.

"Much depends on whether Coveleskie and Bagby can 'come back' as Shawkey has done. If they do our task will be a hard one. If they don't it will be much easier."

The players themselves feel they are going to win. As they figured it, Speaker's team is going to have hard sledding with other eastern clubs. Besides they believe they have the advantage in that Cleveland must make two eastern trips against one more jaunt for the Yanks.

Leonard Vs. Tendler

The pound of flesh which literally has kept Champion Benny Leonard and Lew Tendler, chief contender for the light weight throne, from meeting on the rosined canvas is going to be chopped off.

Benny will do the chopping.

They will weigh in at 135 pounds at 2 o'clock, August 12, when they meet at the National League ball park in Philadelphia for their 8-round no-decision fight.

For over two years promoters have tried in vain to get Benny and Lew in the ring together.

There has been more hitching in getting these star lightweights together than any other two fighters.

Always it has been the pound of flesh which kept them apart.

At first Lew demanded that Benny make 133 pounds the popularly recognized lightweight limit. More recently he has raised the ante and consented to 135 at 2 o'clock, the same weight at which Benny fought and won the title from Freddy Welsh, May 28, 1917, in a New York ring.

And Benny has always flared up and said—"Who is Tendler that he should dictate terms to the champion?" The champ has figured until recently that 136 pounds was his proper weight for the Philadelphian.

Philadelphia is the logical place for the match. It is Lew's home town. He'll draw like a vacuum there. Quaker Town has always thought he was the one man in the world who could muss up the great Leonard and cop his crown. And Benny will draw anywhere he pulls a glove on.

Lew is a southpaw and a body fighter. Benny hits with either glove, but he is naturally a right-hand socker.

And even should Lew's backers have the right dope the nationality of the lightweight won't change. The Philadelphian is Jewish, too.

Benny is a high class gentleman. Ditto for Lew.

B. & O. Brakeman Warren E. Grashel, who has been off duty since last December on account of injury received when he fell from a box car on a switch stand on Carbondale branch returned to work Sunday.

Mr. and Mrs. C. W. McCoppen had as their guests Sunday Mrs. Jennie McCoppin and Mr. and Mrs. J. R. Humphrey of Omega, O., Dr. and Mrs. L. E. Willis and children, Marion and Robert of Waverly, and Dr. and Mrs. Ben Wills of Wellston. Mrs. J. McCoppin is Mr. McCoppin's mother, and Mrs. Humphrey is Mr. McCoppin's sister.

Dr. and Mrs. E. S. Ray have as their guests their nieces Misses Mary, Margaret and Melva Smallwood of Cambridge, O., who motored through Sunday and expect to spend several days here.

Mr. and Mrs. William Mohler of Athens were calling on friends here Monday morning.

OAK HILL

Miss Gertrude 19 year-old daughter of Mr. and Mrs. Spurge Jenkins, passed away at the family home Monday morning at 6 o'clock. Miss Jenkins has been in poor health for some time and was brought from Hempstead hospital last Thursday, where she has been for the past two months. While there she underwent a severe operation, and was thought to have been improving but complications ensued, and her devoted parents could see the end was near. So it was thought best to bring her back to the home she loved. All that loving hands could do, was done, but she became suddenly worse on Sunday, death coming the following morning. Gertrude was a bright, lovable girl, and was a member of the graduating class year '21. Besides her bereaved parents she leaves to mourn their loss, two sisters, Mildred and Florence and one brother, Lamar. Two brothers Sheldon and Wendell having preceded her to the spirit world.

Entertains

Miss Erma Piles of Scioto Furnace was the honored guest at a party given at the home of Miss Gladys Morris at Black Fork a few evenings ago. Dainty refreshments of ice cream, cake, candy and lemonade were served to the following guests: Misses Marjorie Haynes, Hazel Wallace, Ruth Warman, Leslie Arthur Margaret Davis, Messrs. Charles Wallace, Charles Lambert, Gilbert and Harold Flower and Edwin Davis.

Wanda, eldest daughter of Mr. and Mrs. Walter Kinnison is very ill with typhoid fever. She has been visiting her grandmother at Gallia since the Fourth and was brought home Sunday.

Ed Stover and Billie McGhee left Monday to attend the Jackson county Fair at Wellston. While there they will camp near the fair grounds.

Mrs. Belle Price of Ashland, Ky., was a recent guest of Mrs. Susie Burnsides. This is Mrs. Price's first visit here in twenty years.

Several members of Kent-Metzger Post American Legion spent several days last week camping on Raccoon near Cora. They returned Friday evening, reporting an enjoyable time.

Mr. and Mrs. Tone Lee and children have returned to their home in Dayton after a pleasant visit with Mr. and Mrs. Stanley Morgan.

Earl Dulaney is numbered with the sick.

BRIBERY ALLEGED

DETROIT, MICH., July 27.—Detroit police are holding Charles C. Temberman, who says he is a former commissioner of public safety at Lorain, Ohio, awaiting instructions from authorities of the Ohio city. Temberman was arrested here yesterday on a fugitive warrant, a telegram to police here stating he has been indicted for bribery.

Temberman declared his arrest was the outcome of a "political row." He waived extradition.

To Serve Lunch

HUNTINGTON, July 27—Lunch will be served at the new Guyan Country Club to all social members and golf players when the course is opened to players next Saturday. Arrangements for same are in the hands of the social committee composed of John E. Norman, R. L. O'Neal, Mrs. G. D. Miller, Mrs. Frank Enslow and Mrs. J. H. LeBlanc.

Nix on the "Parley-Voo" stuff!

A FRIEND of mine.
WHO COULDN'T speak
A WORD of French.
WENT TO Paris.
AND THE first time.
HE HAD to get.
A HAIRCUT and shave.
HE PRACTICED an hour.
MAKING SIGNS.
IN THE looking glass.
SO THE French barber.
WOULD UNDERSTAND him.
AND THEN he went in.
AND WIGGLED his fingers.
THROUGH HIS hair.
AND STROKED his chin.
AND THE barber grinned,
AND FINISHED the job.
THEN MY friend thought.
HE'D BE polite.
SO HE gave the barber.
AN AMERICAN cigarette.
WHICH THE barber smoked.
AND MY friend pointed.
TO HIS mouth.
AND SAID "Likes voo."
AND THE barber roared.
AND SAID "You BET.
I USED to smoke 'em.
WHEN I worked.
IN INDIANAPOLIS.
AND BELIEVE me.
THEY SATISFY!"

HERE'S a smoke that talks in any language and needs no interpreter. Light up a Chesterfield, draw deep—and more plainly than words your smile will tell the world "They Satisfy." It's the blend that does it—and you can't get "Satisfy" anywhere except in Chesterfields, for that blend can't be copied!

Chesterfield
CIGARETTES
They Satisfy

Do you know about the Chesterfield package of 10?

LIGGETT & MYERS TOBACCO CO.

Masonic Bowling League Being Formed

President W. A. Pepper of the Masonic Bowling League announces that the membership list for the coming season will be closed on August first. All bowlers who have not yet signed up and who wish to bowl should hand their names in to Secretary Crichton this week. If you are a bowler and a M. M., get your name in so as to get on a team to start the season. The drawing for the teams will take place shortly after the first of August after which each team must hold a meeting and elect its captain, and select a team name. The captains then have to get together and select the club officers who will have to organize and make the arrangements for the new season. It will be necessary to start the season earlier than last year if the schedule is to be finished earlier in the spring. So there is not any too much time. Every bowler will be notified after the drawing as to who the team mates are and they must get together at once. Hand your name in to Will Crichton this week and get in the game.

Drowns In Ohio

Alva Billingham, resident of Vanceburg, and who drowned in the Ohio river, was known here. His body was buried there yesterday.

DISCHARGING OF SOLDIERS BEGINS

CAMP SHERMAN, July 27—The work of discharging the men from Camp Sherman begins at once. The ruling from the War Department has no bearing in this cantonment, as far as restricting the discharges, for the number has already been approved.

The War Department had over-estimated the morale of the army, insofar as men wanting out was concerned. It was thought that probably twenty thousand of the required seventy thousand would ask for discharge and that the rest would be made up of married men and the regular discharges coming at this time. Instead, however, there were over one hundred thousand applied for discharge and therefore will necessitate the retention of the men until the matter can be straightened out.

PATENT DUST CAPS

CHILLICOTHE, July 27—E. O. Collins has been advised that a patent has been issued to him for his automobile dust cap for tire valves.

Mr. Collins has fitted up a factory in the old gas house on Park street and has recently installed new machinery there.

ONE SPOON CONVINCES

you that Peerless Ice cream stands at the very tip-top of iced confections. It has that creamy, velvet, none-such flavor you prize so highly. Pure and rich!

"Eat more Ice Cream—It's healthy"

Ask Your Dealer For Peerless

Ice Cream & Bottling Co.

RIVER NEWS

The Ohio river registered a pool stage of 13.1 feet in the Portsmouth district Wednesday morning.

Boat movements Wednesday included the Ohio which departed for Cincinnati at 6 a. m., Greenwood up at 11 a. m. for Pomeroy and the General Wood up for Pittsburg at 3 p. m.

Is Improving

George Carson, a local mail carrier, who was operated upon several weeks ago in Mercy Hospital, is improving. He is at the home of relatives near Stockdale.

N&W RY.

Effective May 29, 1921

EAST BOUND

No. 8 New Train Daily	.....	6:00 A. M.
No. 16 Daily	....	11:55 A. M.
No. 32 Daily	....	7:30 P. M.
No. 4 Daily	....	12:15 A. M.

WEST BOUND

No. 3 Daily	....	3:40 A. M.
No. 33 Daily	....	8:55 A. M.
No. 15 Daily	....	3:10 P. M.
No. 29 Daily Does Not Run West of Portsmouth	.....	8:45 P. M.

WEST BOUND

No. 23 Daily	....	2:55 A. M.
No. 35 Daily	except Sunday	7:05 A. M.
No. 37 Daily	....	2:10 P. M.
No. 25 Daily	....	8:30 P. M.

EAST BOUND
ARRIVE PORTSMOUTH

No. 38 Daily	....	10:20 A. M.
No. 26	....	11:55 A. M.
No. 36 Daily, except Sunday	..	8:35 P. M.
No. 24	....	11:55 P. M.

City Ticket Office, Sixth St., Opp. P. O.

C&O

In Effect October 31, 1920
By Ferry To South Portsmouth
WEST BOUND

No.		Ferry Leaves	Train Leaves
5	Daily	4:55 A. M.	5:20 A. M.
17	Daily ex. Sun.	7:07 A. M.	7:37 A. M.
3	Daily	1:46 P. M.	2:16 P. M.
7	Daily	2:13 P. M.	2:43 P. M.
101	Daily	10:30 P. M.	10:55 P. M.

EAST BOUND

8	Daily	11:10 A. M.	11:40 A. M.
2	Daily	1:00 P. M.	1:35 P. M.
14	Daily ex. Sun.	3:22 P. M.	3:51 P. M.
100	Daily	10:30 P. M.	10:55 P. M.
4	Daily	11:05 P. M.	11:35 P. M.

*Nos. 101 and 100 carry Pullman passengers only, to Cincinnati, Huntington and Charleston. Tickets and reservations may be had at Ticket Office, 324 Fourth Street. Phone 41.

PETEY

SOMETHING TO WORRY ABOUT

BY C. A. VOIGHT

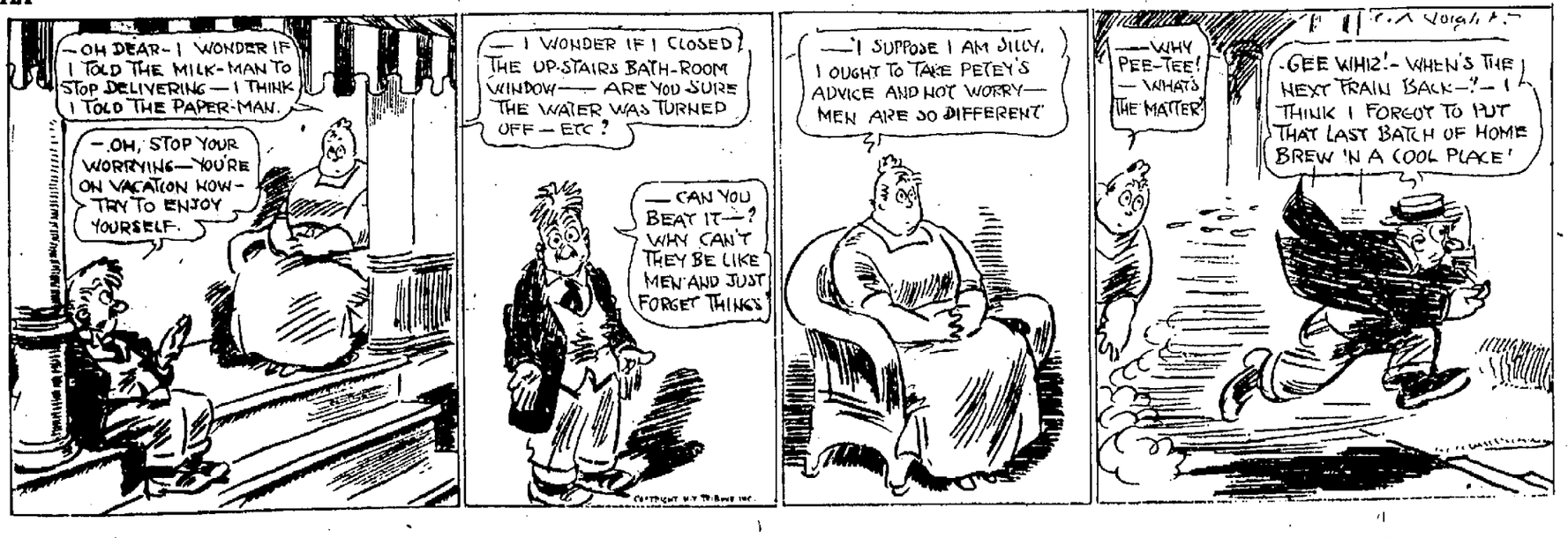

The Portsmouth Daily Times

THE TIMES PUBLISHING COMPANY
Chillicothe and Front Streets Portsmouth, Ohio

MEMBER OF THE ASSOCIATED PRESS
The Associated Press is exclusively entitled to the use for publication of all news dispatches credited to it or not otherwise credited in this paper and also the local news published herein.

Patrons of the Daily Evening Times who fail to get their papers call Circulation Department Phone 446 before 7 p. m. and a paper will be sent to you by a special carrier.

Patrons of the Sunday Sun who fail to get their paper call Circulation Department Phone 543 before 9 a. m. and a paper will be sent to you by special carrier.

FOREST DEVASTATION IN RUSSIA

FROM Russia comes ominous news. The great forests of that country, constituting a timber reserve of much importance to all Europe, are being destroyed by fire. Thus Russia faces the serious impairment of one of her most valuable assets, while nations which formerly procured lumber in the Muscovite realm may have to turn to America for their supply. If that occurs, the depletion of our own timber resources will be hastened.

Russia's forests are of vast extent. In European Russia more than 575,000,000 acres, or 39 per cent of the area, is in woodland, while the Siberian forests of Asiatic Russia contain about 350,000,000 acres. It is not to be supposed, however, that all of this is readily accessible for logging operations. And apparently it is those forest areas which are accessible that are being destroyed.

Conditions growing out of bolshevism are responsible for the devastation. The peasants are careless, the forest service disorganized. Eleven thousand, three hundred and sixty-four forest fires are reported from 24 provinces, and a Moscow newspaper states that in 22 provinces 29 per cent of the mature trees, 40 per cent of those half grown and 31 per cent of the young trees have already been damaged.

Russia's forests would be, if protected, one of her most valuable resources to aid her on her course to economic recovery. She used to export more than $30,000,000 worth of wood a year, the principal countries drawing upon her being, in order named, England, Germany, Holland and France. She would find a much larger demand than that awaiting her now if she were in a position to produce and ship lumber. The world's timber shortage is so pronounced that it is to be hoped the bolsheviki will stop forest devastation before Russia's best timber lands have been ruined.

A REMARKABLE SIMILARITY

PREMIER GEORGE was asked in parliament, if the agreement of the government to participate in the disarmament conference at Washington, had called out an order for the cancellation of the building of four capital ships provided. The reply was a most decided No! Then, as if to make it more emphatic the Premier went on to say that no matter how successful the Washington conference would be—and he hoped it would be unqualifiedly—England would still go on building ships.

Which just reminds one of the old physician's joke—the operation was a complete success, but the patient died.

We are to have a disarmament conference, an agreement between the nations not to abandon their warlike provisions, but getting in fighting trim and keeping at it is to go one just the same as ever.

A mere hocus pocusing of the people, that's all.

MERELY A BUGBEAR

THE story of the indictment of Governor Len Small, of Illinois, for embezzlement of a million dollars, while treasurer of the state, and his audacious defiance of arrest, on the ground that as chief executive, he is immune from process, continues to occupy the first page of the daily paper.

While inclined to agree with him, that the prosecution is fomented by his party enemies to destroy him, we are not at all satisfied with his assertion of innocence and his plea that to submit to arrest would mean a betrayal of his oath and public trust, because it would bring chaos in the state government.

The plea is so preposterous that suspicion naturally arouses presumption of the guilt of him who uses it. A trial on the accusation would not take more than two or three days, in no circumstances ought to consume more than a week and surely the solid commonwealth of Illinois would not be jarred to ruin in so short a space. It has had governors who have been away longer than that attending Republican conventions and it has had governors that were worse than none, but she still stands high and mighty in the great sisterhood of the states.

Primarily neither the people of the Sucker state, nor those outside of it are interested in chaos, of which they have had a surfeit of late years, they want to know whether Len got the million or not. His protestation of innocence is not meeting their point of interest. When it comes down to cases it may be found that he is resorting to another technicality, that he got the boodle all right, but he legally committed no embezzlement or crime, since there is no law covering the case." Such a thing has occurred and in Illinois too. Once out there, there was a county treasurer, who was indicted for embezzlement. It was proven that he collected thousands of dollars that he put into his own jeans, and not so much did he as dispute the proof, but the court ordered him discharged. Why, well his method of thievery was as small as it was unique. To every tax-payers' bill he added ten cents. The learned judge ruled that the money wasn't embezzled from the county, because it never belonged to it, which was fair and reasonable enough, but it went further and ruled the tax-payers, neither collectively nor singly could prefer embezzlement charges because each individual theft constituted a separate offence and the law would take no notice of trifles, and it was a trifle to embezzle ten cents.

Herb Hoover is some seer. He says we "have turned the corner of prosperity." But he doesn't tell which corner. May be it is because he believes everybody knows the corner by the feel.

May be when Japan gets the Lloyd George idea about the disarmament conference she will be polite enough to agree to come in.

If it rains in proportion to the long threat of it there will be a deluge.

Sometimes we think the Peerless has the least regard of any place for law and ordinance, but, after all, we guess, she is just an average. The Marion Star has a grouch on because every automobilist drives with his cut out open and the sidewalk is the favorite haunt of bicycles.

Soda Costs And Prices

By Frederic J. Haskin

WASHINGTON, D. C., July 27.—The ice cream soda and nut sundae business is very uncertain these days. Small boys in New Kork have staged a soda water buyer's strike to force the return of the five cent soda. Chicago is conducting a campaign to find out the fair rate for concocting and shoving across the counter one chocolate soda. Providence has already demanded and obtained reductions on certain fountain beverages. And if other cities are not following suit with militant warfare, they are economizing on drinks to an extent that is being noticed by the fountain operators.

People are said to be much less reckless this summer in consuming ice cream. That is, they are passing up the elaborate concoctions with alluring names which a year ago were in great demand, and are turning to the cheaper drinks. New York dealers who have been ladling out 50 cent fountain dishes regularly, have had to reduce the price of their "specials." But even at fountains where 15 and 20 cent is not disdained by the clerks, trade is said to have dropped from 10 to 30 percent this summer as compared with the same months last year.

Druggists and confectioners everywhere are pondering what to do about fountain prices. The ten cent soda is not considered a possibility by most of them now. It is appearing here and there among the dealers who feel that circumstances warrant its return and where pressure is being applied. The majority of druggists, however, so far as the sentiment can be measured, insist that there is no profit in a 10-cent soda or a 15-cent sundae.

The public is naturally asking why this is so. A couple of summers ago when the cost of an ice cream soda with no flourishes shot up to 17 cents or even 22 cents, the reason for the increase was laid by fountain proprietors to the high cost of sugar. Sugar was certainly skyrocketing when it reached four times its normal price and the consumer accepted the explanation.

Sugar Costs Normal Again

But now, sugar is back to nearly where it was in the days when ice cream soda sold for a nickel and the closest observer is unable to detect any move on the part of most fountain owners to return to even 10 cent drinks.

Druggists admit they made a mistake in attributing the rise in soda prices primarily to the high cost of sugar. They now say that other factories contributed equally to the rise. However, milk is back to almost prewar prices; eggs are cheap. These are the ingredients which presumably increased the cost of ice cream. Why doesn't the finished product follow the trend of prices on raw materials?

To this druggists—except the few who have lowered fountain prices—say that still other factors must be considered in fixing costs and profits. They contend that labor all along the line, from the handling of ice and the making of ice cream, to the dispensing of drinks at the fountain is not back to the level of five cents, or even 10 cent soda days. Some large concerns have cut down the number of employes rather than lower the wages of fountain clerks. Only undesirable, inexperienced employees can be had, they say, at lower pay.

The druggist goes on to mention the high express rates, the rising cost of advertising, the still soaring prices of fruit syrups, and nuts, and the cost of ice cream. Ice cream, supposedly the barometer of fountain prices, has dropped to varying extents in different parts of the country. A questionaire sent out by "The Bulletin of Pharmacy" brought in 344 answers showing ice cream costs in 46 states. A resume of the answers indicated that "the most noticeable drop in price is in certain sections of New England where bulk cream tumbled from $1.60 a gallon in 1920 to $1.25 in 1921. Other scattered sections report reductions of 10 to 25 cents under a year ago figures."

The range of prices on ice cream was shown to be astonishingly varied, running from $.90 to $1.80 a gallon on bulk cream and from $1.25 to $3.40 a gallon on bricks.

Taking everything into consideration, the fountain owners maintains that the cost of fountain drinks has not dropped appreciably. He points to one expert's estimate showing that the syrup in a soda costs $.0204; ice $.0006, carbonated water $.0016, and ice cream $.03—total, $.0526. To this the expert adds overhead and salaries which he fingres come to not less than five cents.

The cost of a sundae he estimates at four cents for ice cream and three cents for fruit, and when extra touches, such as cherries, or nuts are added, three more cents, to which again he adds a nickel for the intangible overhead. From his estimates he claims that 15 cents is the logical price for a soda now, and 20 cents for a sundae.

The final argument from the dealers' side is that customers have become more particular than in the good old days to which they so feelingly refer. The man who plunked down a nickel and got a glass casually washed, sloppily filled to overflowing and slammed down on a sticky counter with flies lapping up the spilled syrup, felt that he had a nickel's worth. Today he would not feel that this sort of service was worth 15 cents or even a nickel. Soda fountains have had to raise their standards of cleanliness and service. And they could not go back to extreme careleness if they wished, at least not where health departments keep an eye on sanitation in eating places. Fountain owners claim that cleanliness and attractiveness of the fountain are big items in the important overhead.

The customer is rather at a disadvantage in the price argument in cities where there have been such arguments. He cannot quote rates and costs so glibly as the business man. The burden of his refrain is that with sugar and milk and eggs so much cheaper and most other things a little cheaper, fountain drinks certainly ought to average a little less than war prices.

Penny Pinching

One druggist's answer to this is a commentary on phychology. He says the public wouldn't take any account of a two or three cent drop in price; that the public doesn't like to bother with prices complicated by pennies. A few years ago this would have been accepted as an axiom by most people, but today it is believed that many consumers would deny it.

The buying public, willingly or not, has got used to pennies. Purchase of a soda or two sodas already demands brain exercise on the part of the buyer to add 10 percent to the listed price of the drink. And with the tendency to economy on the increase, buyers are again beginning to consider the penny. Certainly the protests against the tax on fountain drinks, and statments of fountain operators that removal of the tax would increase business are not based entirely on the American public's distaste for handling pennies. It is as much the cost of the article which arouses protest.

Druggists are hoping and expecting that the tax will be removed before the end of the year. Mr. Mellon has advocated a repeal of the soft drinks tax, and several bills have provided for this. The cost of collecting so small a tax has been high and druggists and buyers have from the first protested that it taxes as as luxuries drinks which people buy as part of a lunch.

The soft drink tax is hanging in the balance. It may continue. In the meantime, fountain owners of one city at least— Marion, Indiana—have solved the problem of fountain prices and pennies for the present by absorbing the luxury tax and charging 15 cents for a soda, the tax included. This is one moderate step toward old prices.

Question of Influence.

The secret of success, according to a Kansas City minister, is to be born without money, friends or influence. Many are born without money, a few without friends, but we never heard of a baby without influence.—Kansas City Star.

Abe Martin

We used t' have t' be led int' temptation, but nowadays we have t' be blindfolded an' backed out. We kin allus tell how hard times are by th' sort o' fellers that try t' sell us a set of O'Henry.

Copyright National Newspaper Service

DOC KOKO'S KOLUM

The Milkmaid

A milkmaid to the market sped,
Her milk pail balanced on her head.
Brimful of milk fresh from the cow.
And as she went she pondered how
In time, by careful bargaining,
The price that pail of milk would bring
Might make her fortune. "First I'll get,"
Thought she, "a batch of eggs to set;
And these, when hatched by some good hen,
Will grow to fine, plump chickens; then
At Fair-time, when the price is high,
I'll sell them for enough to buy
That feathered hat and blue silk gown
I saw the other day in town.
Then, with pink ribbons in my hair,
When Jamie sees me at the Fair
And says he's sorry that he said
The things he did, I'll toss my head
Like this"—She tossed her head—and splash!
Down came the pail of milk and crash!
Went eggs and chickens; blue silk gown,
Hat ribbons, all canme tumbling down
And the bright vision of the Fair
And—Jamie—vanished into air!

A Measure Of Time

Through the exigencies of his profession obliged Horace Hamfat to be clean-shaven when he was acting, it was his delight to grow a mustache when he was out of a job. This little foble was also the delight of his lov-

ing friends. One day he was accosted by afellow actor with the exclamation:

"What, ho, Horace, old boy! You don't mean to say you've been out of work all that long mustache!"

His Chance To Learn

The youth who had persisted in walking on the extreme outer edge of the sea wall finally tumbled into the water and while splashing mightily yelled at the top of his voice: "Help! Help! I can't swim!"

"Well, young felow," was the observation of the self-possessed man who stood looking on, "I'd say that now is certainly the time, if ever, for you to learn."

Skeptical

Uncle Ed, whose head towered six and ahalf feet toward the empyrean, was regarded with envy by his small nephew Bobby. In one of the youngster's admiring moments, he asked: "Uncle Ed, were you made out of just one boy?"

The Probable Version

"They call this yur bluff Lover's Leap," said Gid Jackson to the vacationist whom he was showing round the mountain. "I sorter forget just why, but 'pears like the story goes that an old maid proposed to a feller on this spot and he gave a yell and jumped off."

Always Something Wrong

A man, driving home on a very wet night, wished to give the cab driver something to keep out the cold. Finding nothing at hand but a liquor stand with its tiny glasses, he filled up one and handed it to the driver, remarking: "You'll think none the worse of this because it was made by the holy monks."

"God bless the holy monks!" exclaimed the driver, as he drained the glass; it's themselves that can make good liquor, but the man that blew that glass was very short of breath."

Not So Mere

"Huh! sarcastically ejaculated young Yancey Yaw. "You won't never ketch me being hosed round by a mere woman!"

"Young feller," grimly returned Gap Johnson, of Rumpus Ridge, "when you've been married to one of 'em as long as I have you'll sorter get the tilt into your fool head that wimmen ain't so durn mere as you might think!"

No Doubt Of It

"Ten poor families could support life on the food one rich family wastes."

"Yes, and the clothing one rich woman leaves off would keep twenty poor women warm."

An Ominous Outlook

Farmers are such an ungrateful lot that at any time we may expect the town men to get angry and refuse to give them any more advice.

Questions AND Answers

(Any reader can get the answer to any question by writing The Portsmouth Daily Times Information Bureau, Frederic J. Haskin, Director, Washington, D. C. This offer applies strictly to information. The Bureau cannot give advice on legal, medical and financial matters. It does not attempt to settle domestic troubles, nor to undertake exhaustive research on any subject. Write your question plainly and briefly. Give full name and address and enclose two cents in stamps for return postage. All replies are sent direct to the inquirer.)

Q. How can a diamond in the rough be recognized?—G. W. B.

A. A diamond in the rough may be any color, but diamonds in this state generally have a greasy luster. Different colors may be sen in the stone before it is polished, if the stone is fractured, but these colors are not the colors that are seen in cut and polished stones. The United States Geological Survey says that a diamond can only be tested by an expert.

Q. In what English words does the letter "f" have the s and of "v"?—J. J.

A. The word "of" is the only English word we find in which "f" has the sound of "v".

Q. What was the time of the Ming dynasty referred to in relation to age of porcelains?—C. J. C.

A. It is believed that true porcelain, as we know it today, appeared first during the Ming dynasty. This was established in the fourteenth century, but porcelains with authentic history probably do not antedate the fifteenth century.

Q. Need a Pope be a Cardinal prior to election?—M. E. P.

A. The new Pope need not be a Cardinal, he need not be even a Priest, but may be a layman. If not already a Bishop he is consecrated and then comes the great ceremony of the coronation from which he dates his pontificate.

Q. Was Alexandria, Virginia, ever part of the District of Columbia?—C. D. D.

A. Alexandria, originally called Bellehaven, was a part of the territory ceded to the United States in 1789. It was retroceded in 1846 and again became a part of Virginia in 1847.

Q. When is a board a plank?—F. B. S.

A. The Department of Agriculture defines as a board 6 inches wide or upwards, having a thickness between 1 1-2 inches and 6 inches.

Q. What does the expression "ring the bells backward" mean?—D. L. S.

A. This refers to an old custom of striking chimes in reverse order as a signal of alarm.

Q. Can porcupines throw their quills and how far?—H. J. D.

A. The quills are loosely inserted in the skin of aporcupine and may upon being violenty shaken become detached but not thrown.

Q. What was the name of the armed sailing vessels used by the Malay pirates?—J. G. K.

A. These large rowboats, carrying two masts with high triangular sails, and armed with a few small swivel guns, are called gallivats.

Q. What is citronella and from what is it made?—R. T. R.

A. Citronella is the name of a fragrant oil imported from Ceylon, the Malay Peninsula, and Java. A group of closely allied grasses produce this oil. The name of the grass is Andropogen Nardina. The most important ingredients in this oil are geraniol and citronellal, which together make up as much as 93 per cent of the oil.

Lower Education

"Farmer Blunt," asked the college student who was working as a hand during his vacation, "do you think I'll ever become a successful agriculturist?"

"We-e-ll, you may," doubtfully replied Farmer Blunt, "but you'll never be a farmer!"

The Reason

"The only thing I ever got out of that skinflint uncle of mine was advice."

"Oh, well, I dare say it was good advice."

"It was not. If it had been, he wouldn't have given it away."

A Helpful Hint

A girl who's kissed against her will
Will tremble, start and then keep still
If thus no girl you've ever kissed
Migosh, you don't know what you've missed!

An Inspiration

They had just been married and were about to start on their wedding trip. He was embarrassed to the point of forgetfulness, but he met the situation expertly

"Why, Harry, you've bought only one ticket," reproached the bride.

"Just like me, dear," flashed Harry; "always forgetting myself."

TOPICS OF THE TIMES

By W. G. SIBLEY

The Sibley Service, Gallipolis, Ohio

Important If True

Not only can parents before birth determine the sex of their children, but they can also influence their future life and career by endowing them with the qualities they would most wish them to have.—Prof. Coue of Nancy.

Here is a statement cabled from France that falls under the head "Important if True." If the sex of offspring is actually subject either to the whim or desire of parents, and Nature's adjustment of sex be thus disturbed, another potent secret has been uncovered.

It is a matter of desire, thought and determination, the French professor says, falling under the head of auto-suggestion apparently. It would be a sufficiently marvellous discovery if the determination of sex alone were involved, but the enthusiastic overseas student goes far beyond that in declaring that the career of the unborn child may be made great in any particular line—painting, writing, low or whatnot. Even this is not the limit. The moral character of children may be fixed by the mental efforts of the mother, their honesty for instance.

This is a heavy load of responsibility to shoulder upon the mothers, already sufficiently burdened, it would seem, by her part in the perpetuation of human kind. It is too bad that the fathers are left out of these vital powers over the sex, character and careers of new generations. There seems now, if Prof. Coue is right, nothing left with which to blame him when unruly and undesirable progeny cumber the earth.

The laws of heredity are powerful. Parents undoubtedly transmit to their children traits and tendencies desirable or otherise. There have been successive generations of lawyers, doctors, and business men in families, as well as liars, thieves and all around criminals. But we have been led to believe these noticeable likenesses to parents have come down from actual characters of parents, not from their desires for the future of their children.

It is known beyond dispute that certain diseases which taint the blood carry over to successive generations a strong predisposition to criminal conduct, to vagrancy and to general bad character. Would that the mothers could control the future of their descendants, even at the cost of a theological doctrine or two, if only the world, might be bettered thereby, but alas! we have little faith in this new idea from France.

Paper Movies

Paper instead of celluloid for movies is being tried out abroad, 'tis said, at a tremendous saving of expense, and little decrease in excellence. Opaque paper may be used many times without wearing away.

Such a revolution in cost is desirable of course, but if clear photographs can be made through paper we shall be surprised. The materials of which paper is made may be made translucent to ordinary vision, but hardly transparent, although the light rays now in control of men achieve wonders through obstacles the natural sight of man cannot pierce.

The Rural Rod of Ridicule

The farmer's cash and lightning rods for his barns and residence have long had an affinity for each other. With them have gone the ridicule of the world. Clever urban men travel over the expanses of our great agricultural states, see lightning rods galore, and smile. Time was when the town man had a few of them on his residence, but the ridicule of the times was too much. They have disappeared from the towns.

Now comes the U. S. Weather Bureau with statistics from the insurance companies and finds that the lightning rod protects 90 per cent of the buildings on which it is erected. Companies carrying policies on 20,000 buildings, half of which have lightning rods, find actual proof of their efficiency when they are properly "grounded"—that is, set deep in wet earth.

So the laugh seems to be on the joker after all. The lightning rod is worth while. It is a genuine demonstrated protection when the lightnings flash and the thunders crash. But there is no protection against thunder. When you jump it has done its worst!

Admiral Sims is not friendless, either in the U. S. Senate or the country at large, which has a vast admiration for stubborn frankness and a fearless tongue.

The $2,000,000 "defence fund of the amalgamated clothing workers of America is gone after a strike of six months. Nearly all funds disappear when workers dwell in idleness for long periods. It's a way funds have.

New-York-Day-By-Day

BY. O. O. McINTYRE

NEW YORK, July 27.—The early morning lineup of crooks at police headquarters. The night before catch. Faces! Faces! Imperturbable masks and visages as soft as putty. From behind black masks the camera eyed detectives, the pick of the thief hunters, watch and study as the faces pass in single file.

A scar, a wry neck, a florid complexion or a shifting eye may so impress itself indelibly upon the film of a highly sensitized memory that years from now they can tap their man or woman on the arm in a jostling throng on the Rue de la Paix or in the solitude of the Arabian desert.

Faces! Faces! Some that denote the swagger and boastfulness of the bully. Others shaven to the sirloin red of Avenue A, and sodden with crime. Some pasty and twitching and eyes that rove still in the delirium of drugs. The ingratiating sneer of the confidence man. He has been here before — perhaps many times — but never has he been convicted.

The meek little bald man with a wisp of blonde mustache at which he nugs nervously. His eyes are watery. His flesh clammy. His breath comes in quick gaspts like the fish out of water. He is a Bluebeard, they say. Slit the throats of three trusting women. It is hard to imagine him whispering honey nothings in the light of a lambent moon. But he did.

The youth whose face has not yet received the imprint of lawlessness. His hands sweat freely. His throat is dry. He fled from Wall Street with a packet of negotiable bonds. A tool of a wiser head. And he's sorry. A hardened face looks at his tear brimmed eyes and mocks them with a leer.

The lady who rustles in fine silks. A flashing sunburst catches her gown at the throat. A store "dick" caught her. She knows she'll do a stretch up the river and she is resigned. Not a bit abashed. She relieves whatever nervousness she may feel by fingering her gold cigarette case.

The "old timers" who laugh and chat with the guards. Old stuff to them. Fatalists. A dark eyed girl of the Broadway dance halls. Dashed some powder in her escort's drink. They found the watch and roll of bills in her stocking. There is a dignity in her hauteur. She sneers viciously at the black masks. A bell clangs. There is a rattle of locks. A door swings open and they pass out to their cells.

What strange sights to be seen in New York when you haven't got your gun! On Fifth Avenue at dusk he sauntered for all the world to behold. His Palm Beach had a waist that came to below his arm pits and then flared out into a bell shape. His shirt was open at the throat and his hatless head glistened like a ball room floor in the sunshine. And around the edge of his cuffs were little strips of black monkey fur. I scanned the papers the next morning to read of his tragic demise. But nothing happened.

A summer review features the lawsuit brought by Morris Gest against Henry Ford. The lawyer who is defending Mr. Ford in the travesty says: "My client has a name that will rattle down into history."

Young Toni Salvatore, aged eight, of Minetta street, was packed off to the country last week for a two weeks' vacation by a philanthropist. Two days later he returned to his street haunts.

"Why, Toni," exclaimed a settlement worker, "did you come back so soon?"

Toni's reply was nationalistic and conclusive. "No spagett."

Peroxide Good Remedy.

For a painful ulcerated tooth use peroxide, either full strength or diluted one-half with warm (not hot) water. Nothing will relieve more quickly and it will cleanse the mouth and sweeten the breath. It is used for sore throat as well as for sores of all kinds, as it is antiseptic and one of the safest and cheapest germicides known. It seems to make the gums a little sensitive after using. Rinse the mouth with a weak solution of baking soda.

HARDING NAMES WOMAN JUDGE OF MUNICIPAL COURT

Miss Mary O'Toole.

President Harding has appointed Miss Mary O'Toole, a lawyer, as judge of the municipal court in Washington. It is the first time a woman has been appointed to that position in the capital.

POLLY AND HER PALS

How Is This For Winning By A Hair

BY CLIFF STERRETT

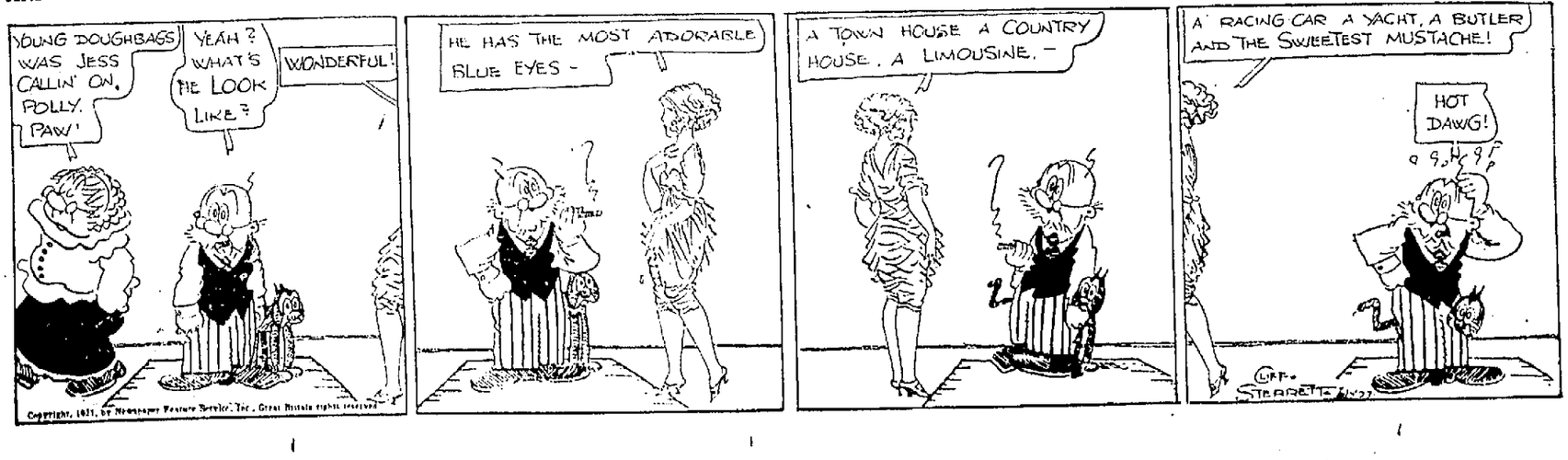

Copyright, 1921, by Newspaper Feature Service, Inc., Great Britain rights reserved